The Kaleidoscope

1965

Digitized by the Internet Archive
in 2019 with funding from
Library of Virginia

https://archive.org/details/kaleidoscopethe40hope

The Kaleidoscope

Volume XL 1965

Presented In Recognition Of The 50th Anniversary Of Hopewell High School

Foreword

Broadway and Ninth Avenue—site of the first public high school.

Buren Field—intended site of the new high school.

Hopewell's first public school.

Within these pages is recorded one year at Hopewell High School. This year is special to us for it marks a half century of educational advancement. What have these past fifty years meant? To us they have meant progress and pride. Both of these are exemplified in this edition of The Kaleidoscope. In this the Golden Anniversary Year of Hopewell High School, we hope The Kaleidoscope will enable you to look at the past with pride which will help you meet the present and prepare for the future.

Your Co-Editors,

Nancy Rogers
Jan Nicholson

The Kaleidoscope Staff

Nancy Rogers	Co-Editor
Jan Nicholson	Co-Editor
Susan Patterson	Co-Editors' Assistant
Ellen Gilliam	Business Manager
Diane Helder	Business Manager's Assistant
Betsy Boss	Circulation Manager
Brenda Hoover	Circulation Manager
Phyllis Spivey	Features Editor
Mike Cyckevic	Features Editor
Patsy Peach	Features Assistant
Diane Podlewski	Classes Editor
Douglas Franks	Classes Editor
Linda Scott	Classes Editor
Carol Farnsworth	Classes Assistant
Margaret Moore	Athletics Editor
Gwyn Garrett	Athletics Editor
Cindy Pritchard	Athletics Assistant
Mary Etta Eyler	Organizations Editor
Jimmy Williams	Organizations Editor
Debbie Belch	Organizations Assistant
Janet Frazier	Activities Editor
Cheryl Abernathy	Activities Editor
Betty Glass	Activities Assistant
Emmett Holland	Photographer
Don Thomas	Photographer's Assistant
Malvin M. Utleye	Faculty Advisor

Contents

Five decades of progress in . . .

Features 6
Administration and Faculty 30
Classes 54
Athletics 132
Organizations 172
Activities 190
Advertisements 210

History of Hopewell High School

Hopewell High School's graduates have increased from two in 1917 to 178 in 1964. Accordingly it has been necessary to increase the size of our school building.

In 1915 a combined elementary and high school was built behind the First Christian Church. The first year showed an enrollment of 800. This numoer increased steadily.

The "B" Village Y.M.C.A. at Fourth Avenue was purchased in 1921 for use as a high school. In 1925, ten years after the occupation of the first school, the building we now know as our high school was occupied. The Home Economics Cottage was built in 1939 and the gymnasium in 1949. The Library, Commerce, and Science Building was added in 1958.

History of The Kaleidoscope

The growth of The Kaleidoscope is parallel to that of our school. The first edition was published in 1929. The first Co-Editors were Mary Winston, now Mrs. Mary Gilliam, and George Ruffin. Mrs. Gilliam also gave The Kaleidoscope its name. The first Kaleidoscope did not resemble the yearbook we have today. In fact it was not a yearbook, but a literary magazine. This monthly publication contained few pictures, only essays and poems. The May edition contained the pictures of the Seniors and possibly a record of the football team's scores. In 1935 the book, which had gained a hard cover, was published in May only, thus making it truly an annual. Through the years has evolved a Kaleidscope of which we may be proud.

Features

DEDICATION

To

Mr. Charles William Smith

our Senior English teacher and sponsor, by whose unselfish devotion and boundless energy we have been inspired to undertake the task of publishing a yearbook.

The 1934 Seniors, with sincere esteem and affection dedicate this volume of the Kaleidoscope.

—quoted from 1934 Kaleidoscope

NATIVITY SCENE 1955

Arlene Harvey ..... Mary
Ronnie Trull ..... Joseph
Bobby James . . .
Richard Ashton . . .
Bernard Joswick . . . Wise Men

Hilda Straccioni
Miss Kaleidoscope
1954

To feature those students whose outstanding qualities have brought them honor and recognition . . .

Dedication

Mrs Bettie Nash Brakebill

To one who has always been ready and willing to help us in any way and has given of her knowledge to us. As a person, we admire her, as a teacher, we respect her; as a friend, we love her. For these reasons, we, the Senior Class of '65, dedicate this, our fiftieth annual Kaliedoscope, to Mrs. Bettie Nash Brakebill.

In Memoriam

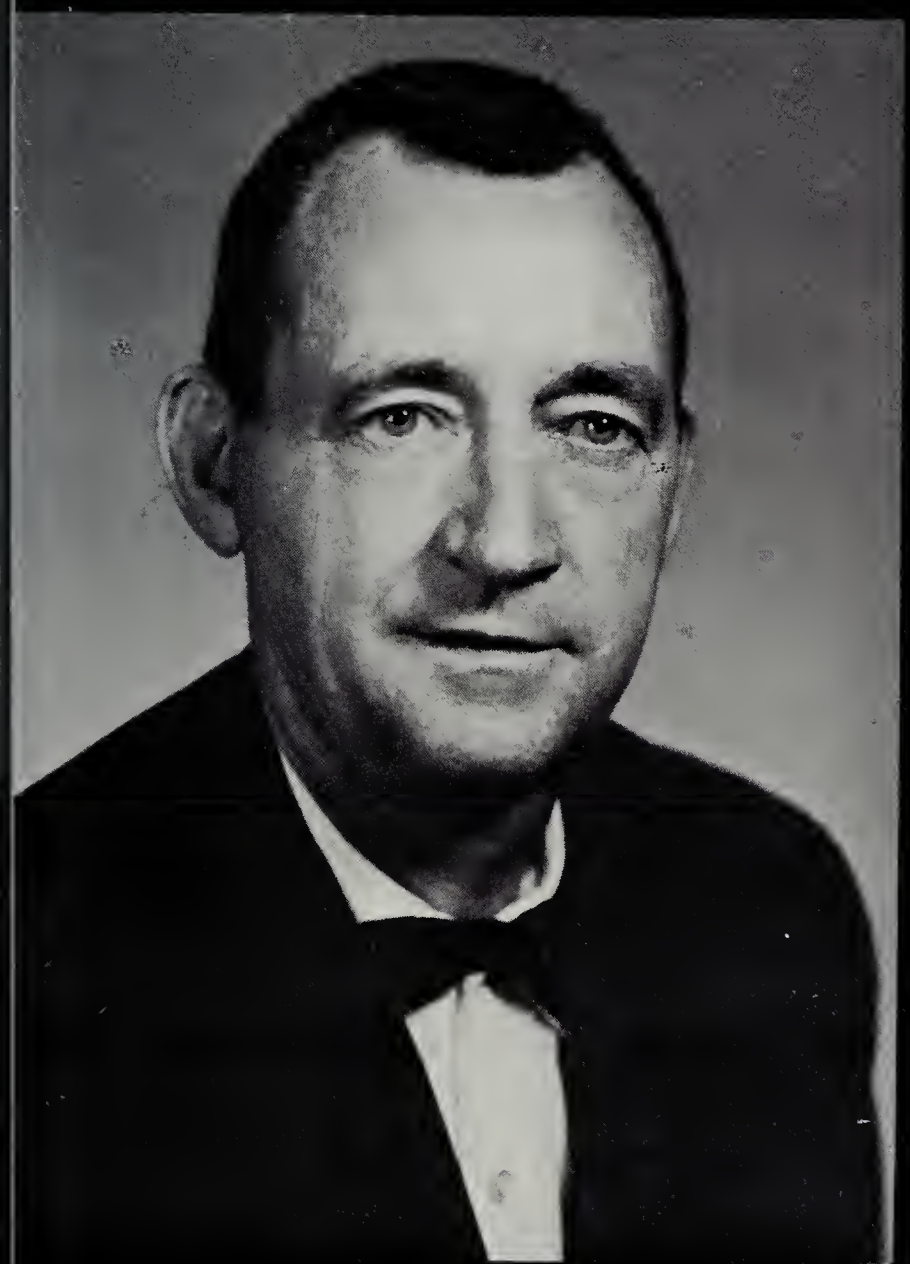

William L. Merner

The smallish coach paced the side of the field,
His backs were gaining and his line wouldn't yield.
But he kept on walking till his legs (I thought) would grow lame,
As if nothing to nothing were the score of the game.
While walking his path he always did smoke.
And seemed always thinking, seldom he spoke.
This was Coach Merner, whom Hopewell admired,
Since in forty-eight as head coach was hired.
His teams were the greatest as history will show,
Their state record still stands, thirty-three games in a row.
Losing seasons he endured; but seldom grew mad,
For he knew his "Blue Devils" gave it all that they had.
He inspired each player with the will to win,
To win as if used to it, to lose with a grin.
His job kept him busy all round the clock,
Part teacher, part farmer, businessman and "doc".
Though his spare time was scarce, little he had,
He was never too busy to help out a lad,
Who had gone the wrong way, offering advice and aid,
A boy's problem, his also, he always made.
His doctor advised that his health being unfit,
His coaching position he'd soon have to quit.
His lifetime of football and he'd have to part,
For the game's excitement would endanger his heart.
On game-nights he sits at home in his chair,
And reads the next day's paper of last night's affair.
He can't even listen to the game on the radio,
But he's with the "Blue Devils," always, in spirit, I know.

—Bobby Johnson

She joined the Hopewell School System in September, 1937. As a teacher of English, she served us faithfully until her death on June 3, 1964. The hundreds of students who were fortunate enough to come under her superior and patient instruction attest to the high standards of achievement to which she inspired them and to her outstanding personality and sterling character. The faculty and students of Hopewell High School mourn the loss of this devoted teacher whose goal of perfection is epitomized by one of her favorite passages from the pen of Oliver Wendall Holmes, "Build thee more stately mansions, Oh my soul."

Mrs. Velvie Lee W. Beane

Miss Hopewell High School

Mary Katharine Carroll

On Saturday night, March 14, 1964, Miss Mary Katharine Carroll walked out onto our stage in all her grace, charm, and beauty, to be selected by a panel of judges to reign as Miss Hopewell High School for the school year 1964-1965.

Runners-up

MISS KAYE JONES
First runner-up

MISS CAROL SHERLOCK
Second runner-up

Mary Katherine accepts her honors as Diane Letchworth, last year's Miss Hopewell High School, and the runners-up look on.

Miss Kaleidoscope

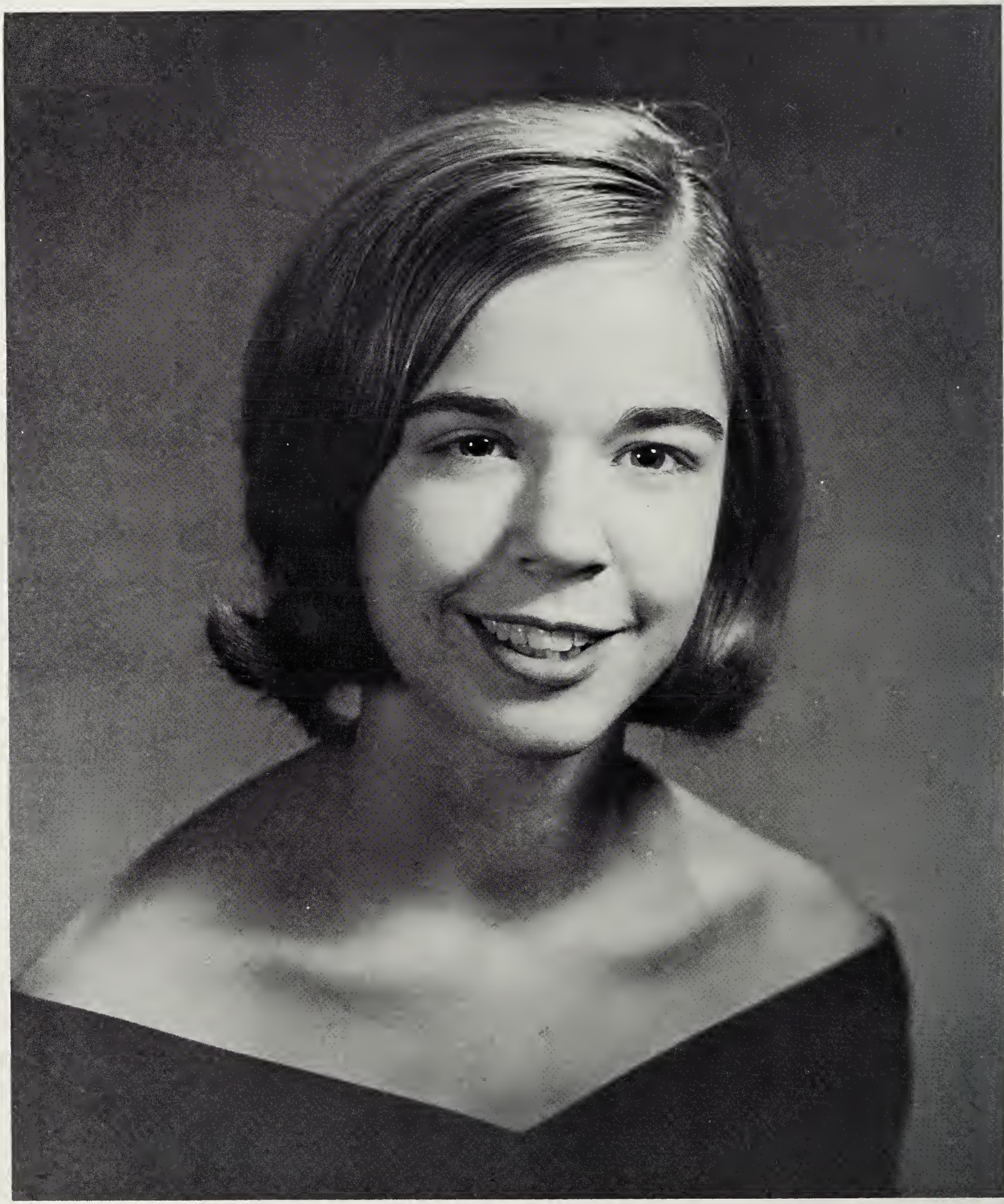

Ellen Bland Gilliam

Because of her character, scholarship, leadership, and sportsmanship, Miss Kaleidoscope was chosen by her classmates and friends to receive one of the highest honors to be bestowed upon a Senior girl at Hopewell High School.

Mr. Kaleidoscope

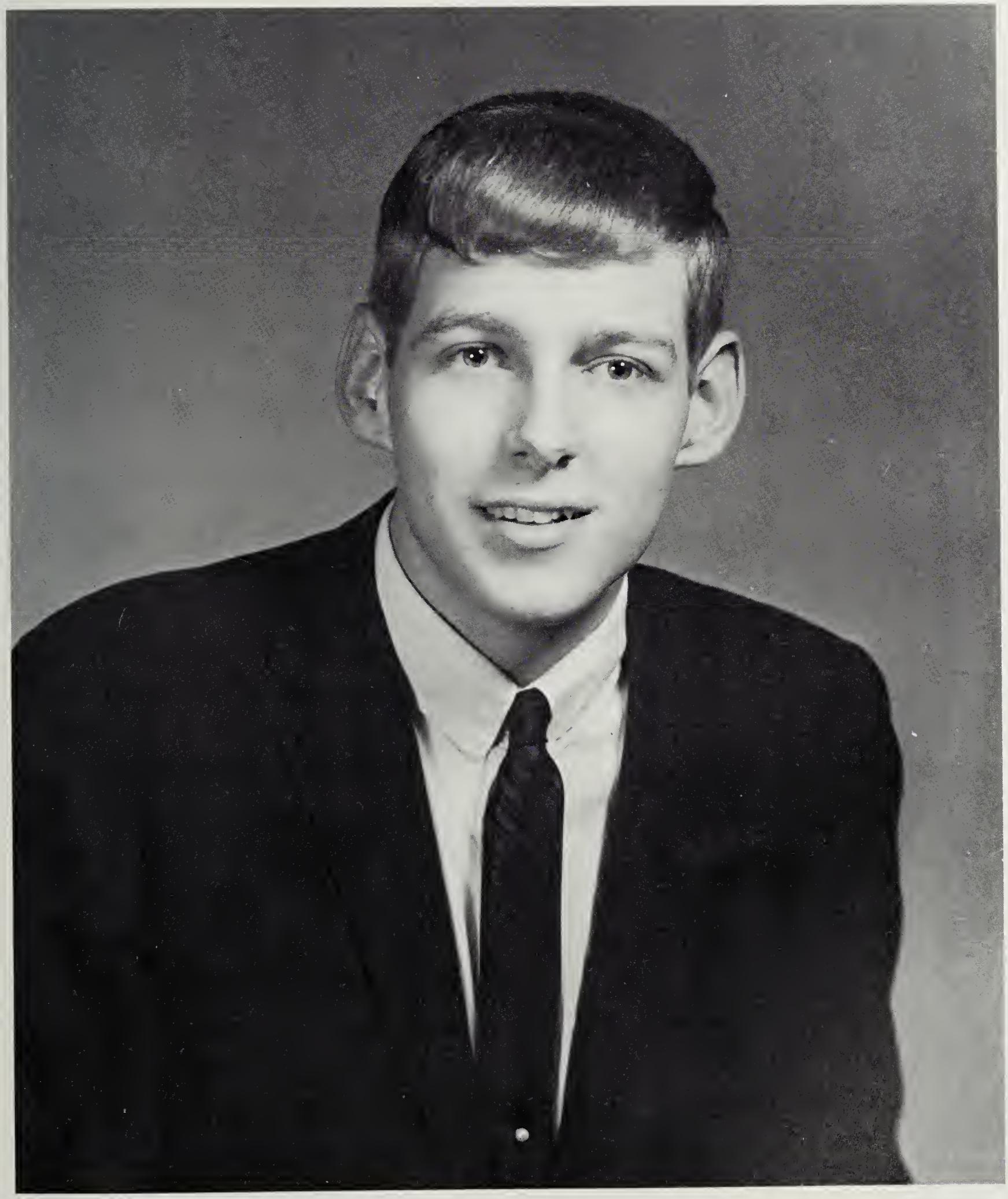

Michael Dennis Cyckevik

This is the second year for the recognition of a Mr. Kaleidoscope. Selected for his outstanding traits in leadership, character, sportsmanship, and service, this is undoubtedly the highest honor bestowed upon a boy of the Senior class.

Miss and Mr. Kaleid

Cheryl Abernathy

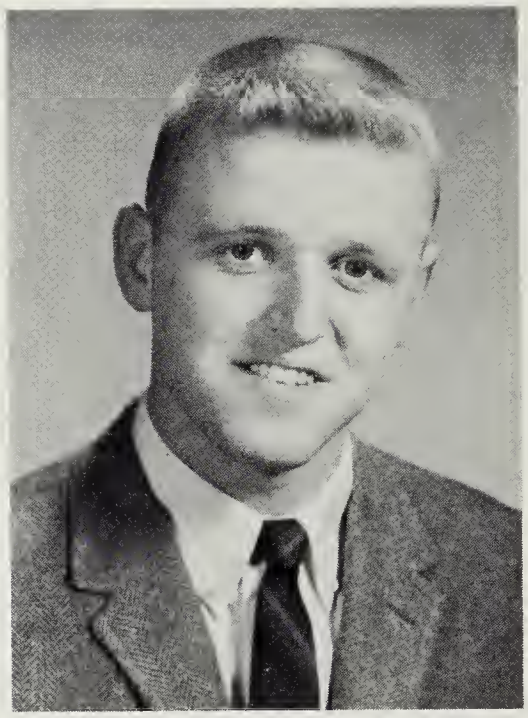

Ted Blanks

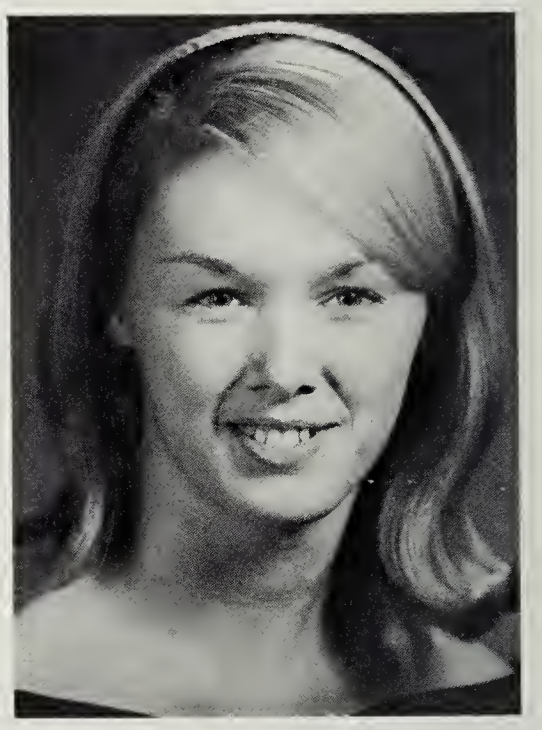

Martha Brooker

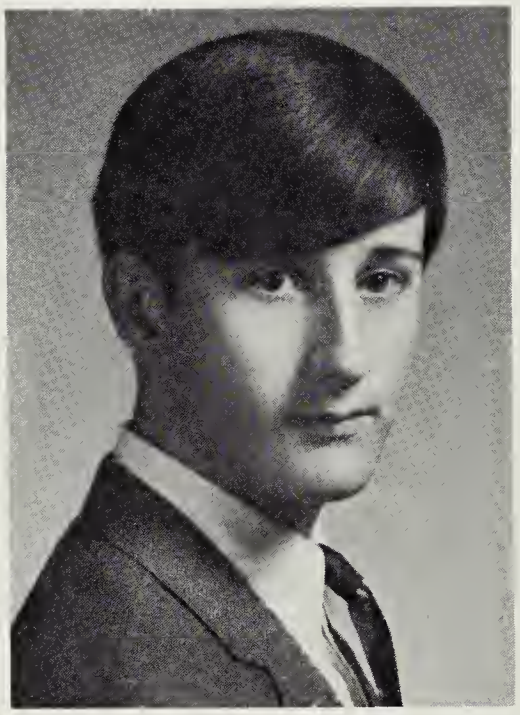

Douglas Franks

Mary Etta Eyler

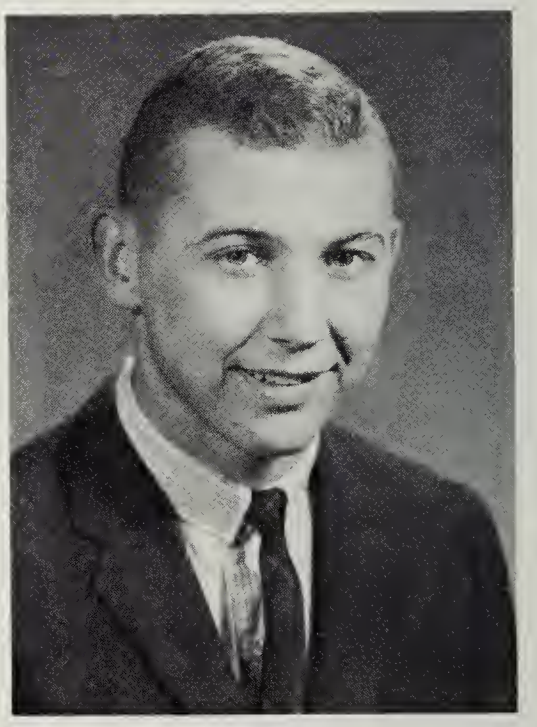

Lynn Godsey

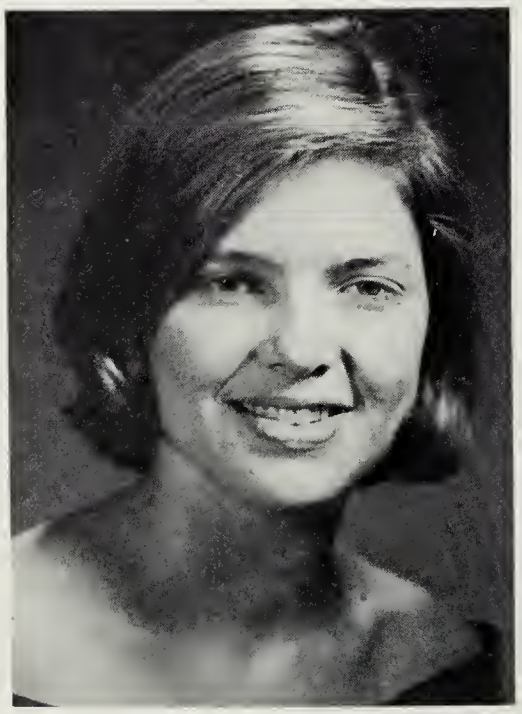

Gwyn Garrett

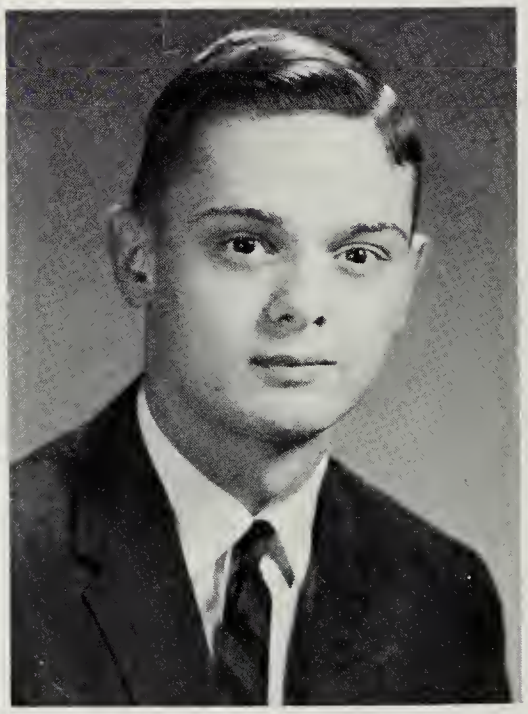

Emmett Holand

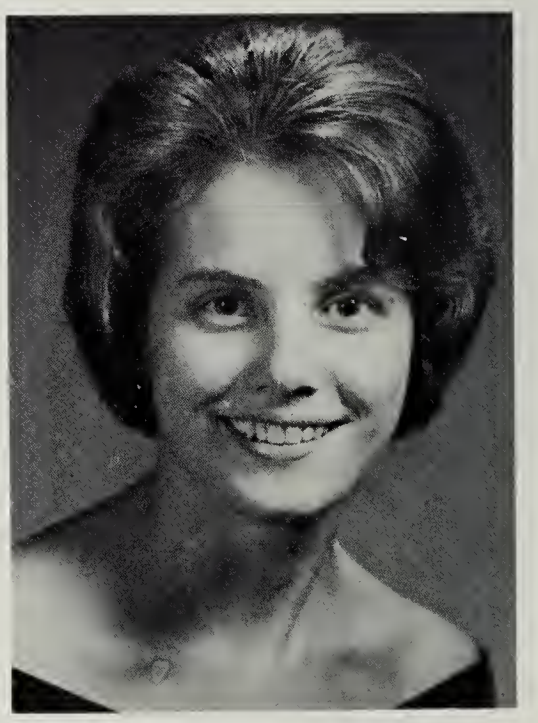

Brenda Hoover

oscope Contestants

Jan Nicholson

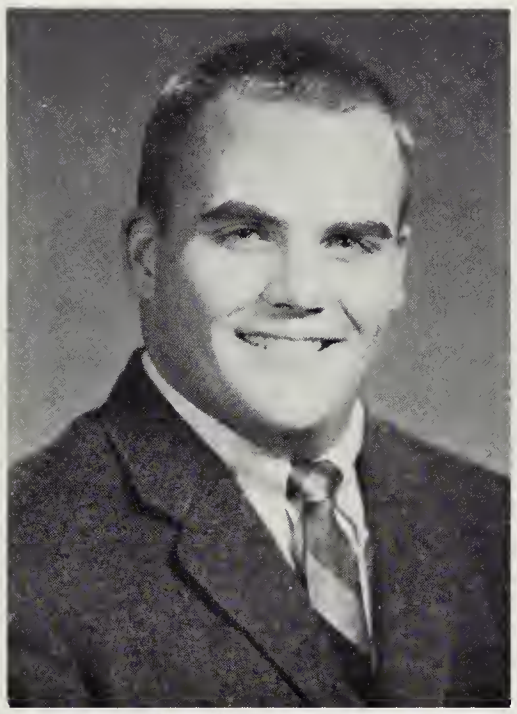

Wayne Lee

Diane Podlewski

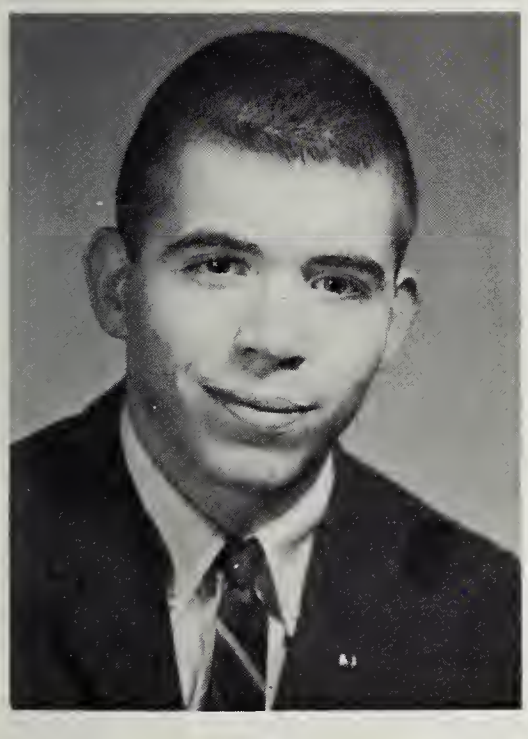

Pat Rimes

Nancy Rogers

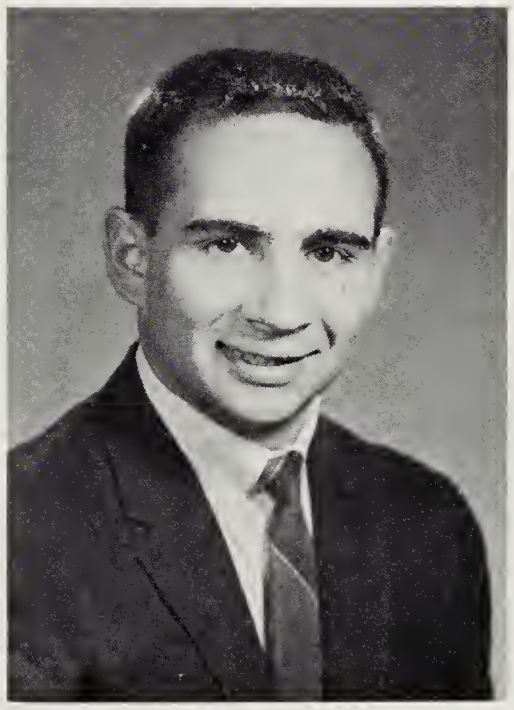

Dean Vonetes

Michelle Stracconi

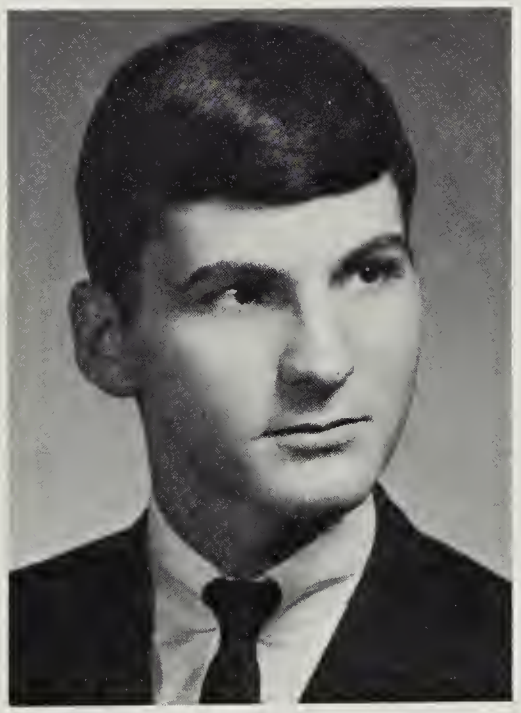

Jimmy Williams

Ruthie Streeter

Homecoming Queen

Margaret Louise Moore

Chosen by a vote of the entire student body, Margaret reigned over the festivities of our Homecoming week-end. Her friendliness and good sportsmanship speak well for the spirit of Hopewell High School.

Homecoming Court

COURT: Miss Jackie Hodge, Miss Margaret Moore, Mrs. Mary Nelson Glass.
ESCORTS: Stanley Horner, Maurice Wilson, and Jimmy Williams.

CONTESTANTS: Judi Porter, Mary Etta Eyler, Michelle Stracconi, Brenda Hoover, Cynthia Sublett, Betsy Boss, Jean Poythress, Mary Katherine Carroll, Jan Nicholson, Nancy Rogers, Ellen Gilliam, Cheryl Abernathy, Linda Baker, Janet Dodson, Sandra Wrenn, Ruthie Streeter, Frances Halupka, Ann Marks, Gwyn Garrett, Martha Brooker, Vickie Hoover, Joan Holman, Jackie Hodge, Margaret Moore, Mary Nelson Glass.

Miss Noel

Ella Victoria Phipps

Miss Noel, a senior girl, was selected by the Retail Merchants of Hopewell to reign over their annual Christmas parade.

Princesses

MISS SHERRY CRAIG

MISS MARY NELSON GLASS

Vickie waves happily from her float as she rides down the main street of Hopewell.

Sophomore Sweetheart

At the sixth annual Sophomore Dance, the Class of '66 chose Miss Susan Patterson as their Sweetheart.

MISS PATSY PEACH
First runner-up

MISS SUE WEBB
Second runner-up

Halloween Queen

At their annual Halloween Ball, the Drama Guild crowned Miss Charlene Nobles as their queen.

CONTESTANTS: Kitty Flanagan, Charlene Nobles, Beth Furbush, Becky Beach, and Linda Spatig.

School and Community Honors

Michael Dennis Cyckevic and Miss Mary Etta Eyler were chosen as Outstanding Boy and Outstanding Girl of the Year 1964 by the Hopewell Optimist Club. Their selection was based on character, scholarship, leadership, and sportsmanship.

In November, Mr. Frederick Woehr received the Veterans of Foreign Wars' Outstanding Teacher Award for the city of Hopewell. Mr. Woehr teaches Mech. Drawing and Graphic Arts here at H.H.S., is head of the Industrial Arts Dept. and is director of the adult night school program.

Miss Mary Nelson Glass and Miss Ellen Bland Gilliam were chosen to attend Girls' State at Radford College during the summer. Their one week stay there was sponsored by the Women's Auxiliary of the American Legion Post 80.

Michael Dennis Cyckevic and Nelford Shannon Nichols II were selected by the American Legion Post 80 to attend the American Legion Boys' State held at the College of William and Mary.

School Organizational Honors

Miss Elizabeth Joyce Mitchell was selected at the Hi-Y, Tri-Hi-Y District Conference held in Hopewell as Secretary of the coming year's conference. Dean Alfred Vonetes was also selected at this conference as Doorkeeper of the State Model General Assembly held in Richmond.

The Hopewell Chapter of the National Honor Society chose Miss Nancy Weeks Rogers and Michael Dennis Cyckevic as Graduation Marshals for the graduating Class of 1964.

The Executive Committee of the S.C.A. selected Dean Alfred Vonetes to represent our school at the S.C.A. Summer Workshop held at Radford College.

Partina Janette Nicholson was selected by Hollins Colleg to receive a four year scholarship to attend school there.

During each year from 1915 to 1965, students at Hopewell High School have written down, taken pictures of, or just remembered those special events which to them become particularly happy memories of good times and friends.

The following pages are the Hopewell High School scrapbook of the year's events for 1964-1965.

Sept.—New 8th grade students, who seemed lost at first, soon became a real part of Hopewell High School.

Sept.—Our new year began with enthusiasm and spirit as we played our first football game of the season.

Oct.—School spirit reached its peak at our yearly bonfire where we all became determined to "Burn Petersburg".

Oct.—This misguided group of nonconforming characters are really just H.H.S. students at the Drama Guild Halloween Ball.

Nov.—One of the most successful dances of the year was our annual Homecoming Dance preceded by the Homecoming game and parade.

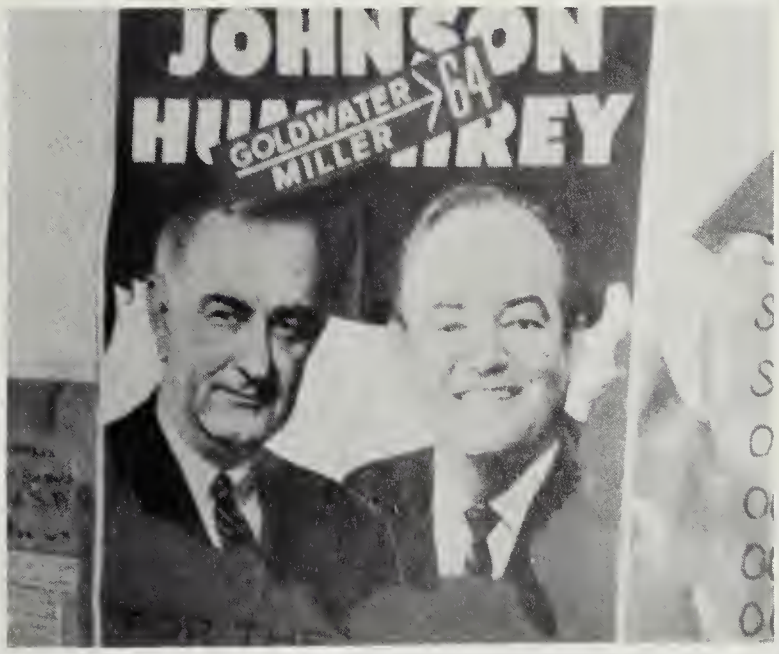

Nov.—Something new at H.H.S. this year was the campaigning and mock election of President of the United States. This was very successfully done by the students alone.

Dec.—Allan Sordelette and twenty other Juniors and Seniors became members of the National Honor Society at the tapping.

Dec.—The Christmas carolling of the Seniors truly promoted the holiday spirit on the last day before Christmas Vacation.

The most beautiful part of this year's Christmas Assembly was the Nativity Scene. The five members of the Senior Class portraying the characters are:

MARY .....Ellen Gilliam
JOSEPH .....Dean Vonetes
WISE MEN .....Wayne Lee, Jimmy Mazacoufa, Ted Blanks

Jan.—This year, as every year at exam time, the cafeteria was filled with students doing last-minute cramming.

Jan.—Our Kaleidoscope Staff showed signs of tiring as they approached their final stages of work.

Feb.—An important part of our winter months was the excitement and competition of basketball games.

Feb.—We were entertained by our classmates on stage at the annual Variety Show.

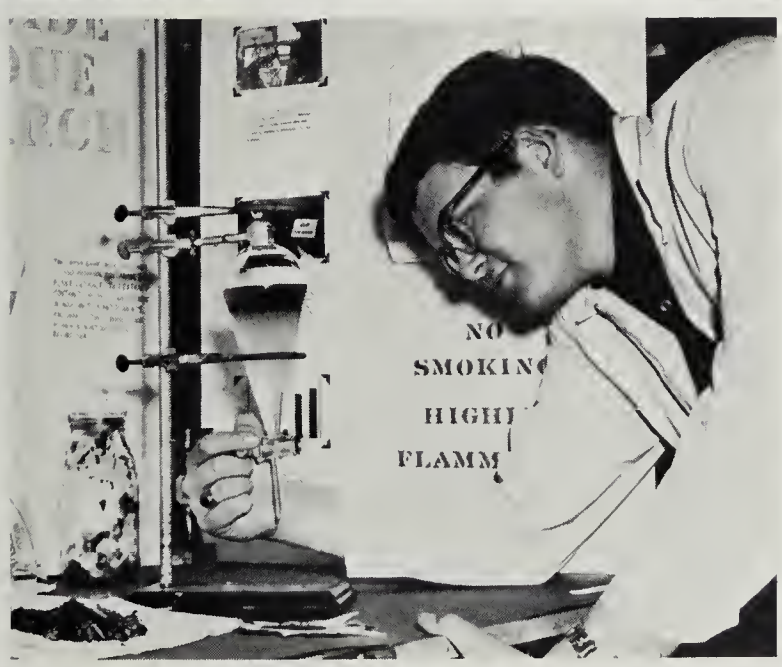

March—One of the most interesting and educational events of the year was the Regional Science Fair held in our gym.

March—Mary Katherine Carroll, Miss H.H.S. 1964, gave up her crown at the Jr. Class Beauty Contest this year.

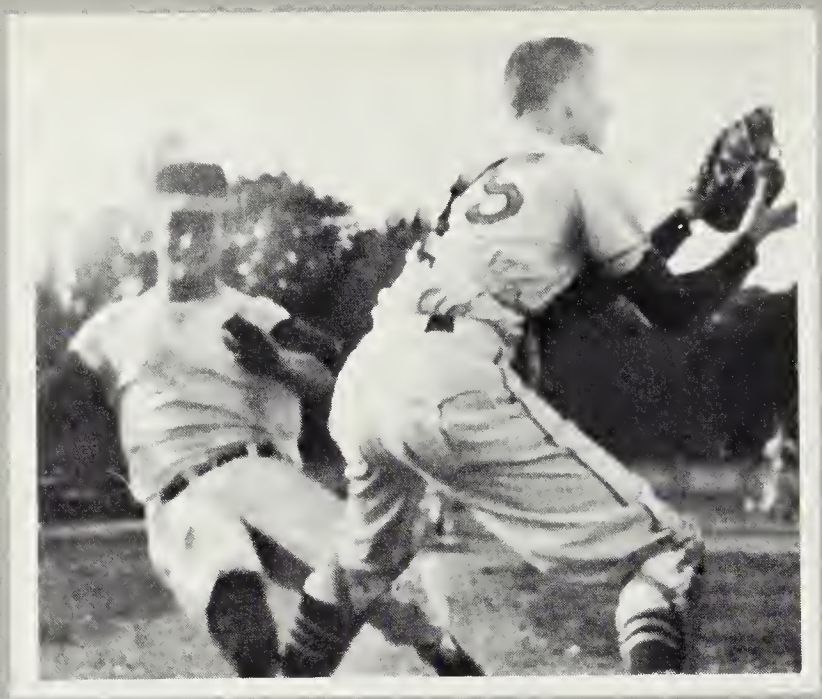

April—With the coming of spring, baseball made its appearance, and many students stayed after school to support their team.

April—Chuck Frederickson and other members of our track team contributed much in the way of school spirit and sportsmanship.

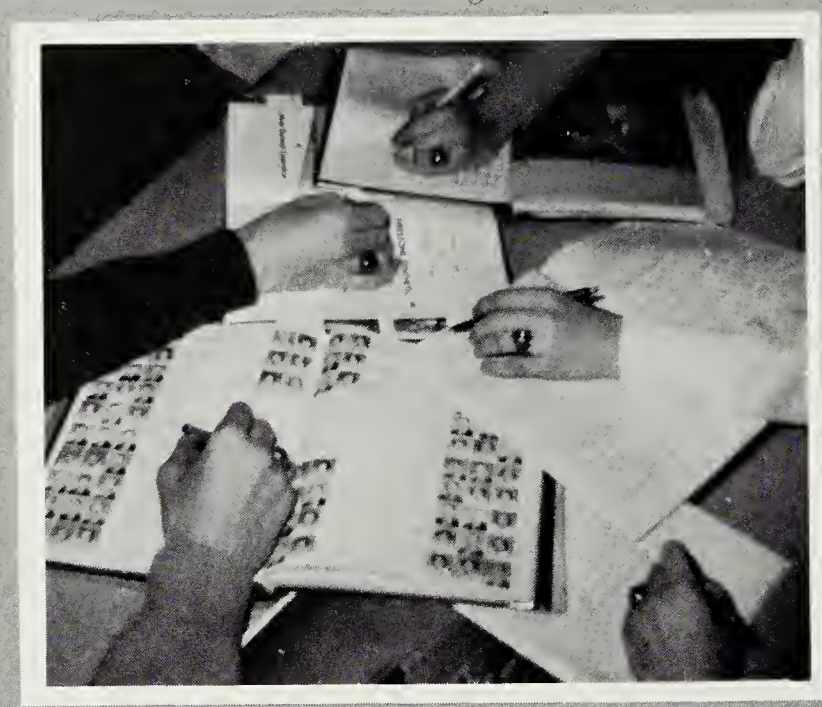

May—Excitement and a flood of written down memories accompanied the arrival of our Kaleidoscopes, especially at the Senior signing party.

May—The highlight of our social year was the annual Junior-Senior Banquet and dance held in our transformed gym.

June—The futures of many students were decided by report cards at the end of the year.

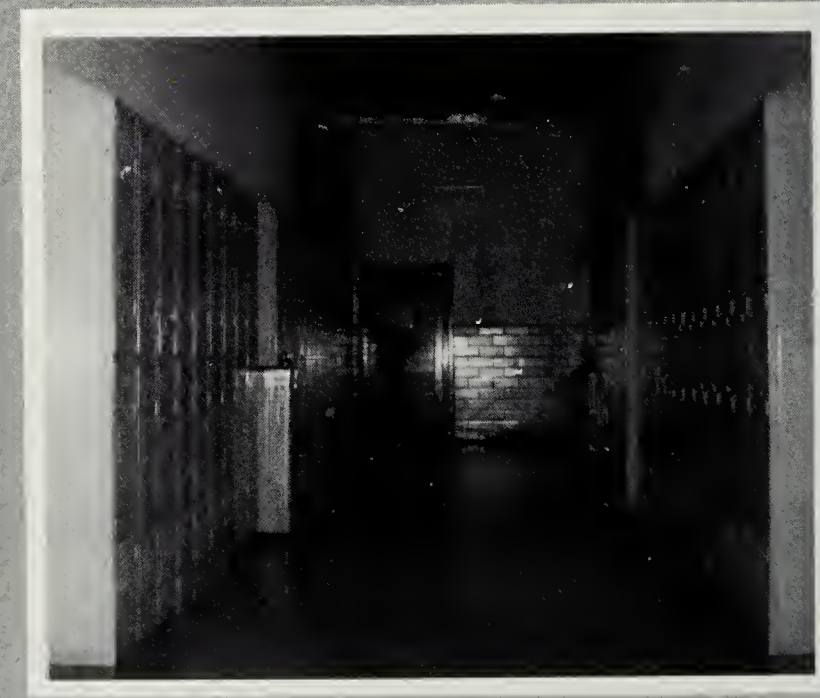

June—These empty but familiar halls will become dim memories to many of us and re-acquainted friends to others—next year.

The Hopewell High School Alma Mater

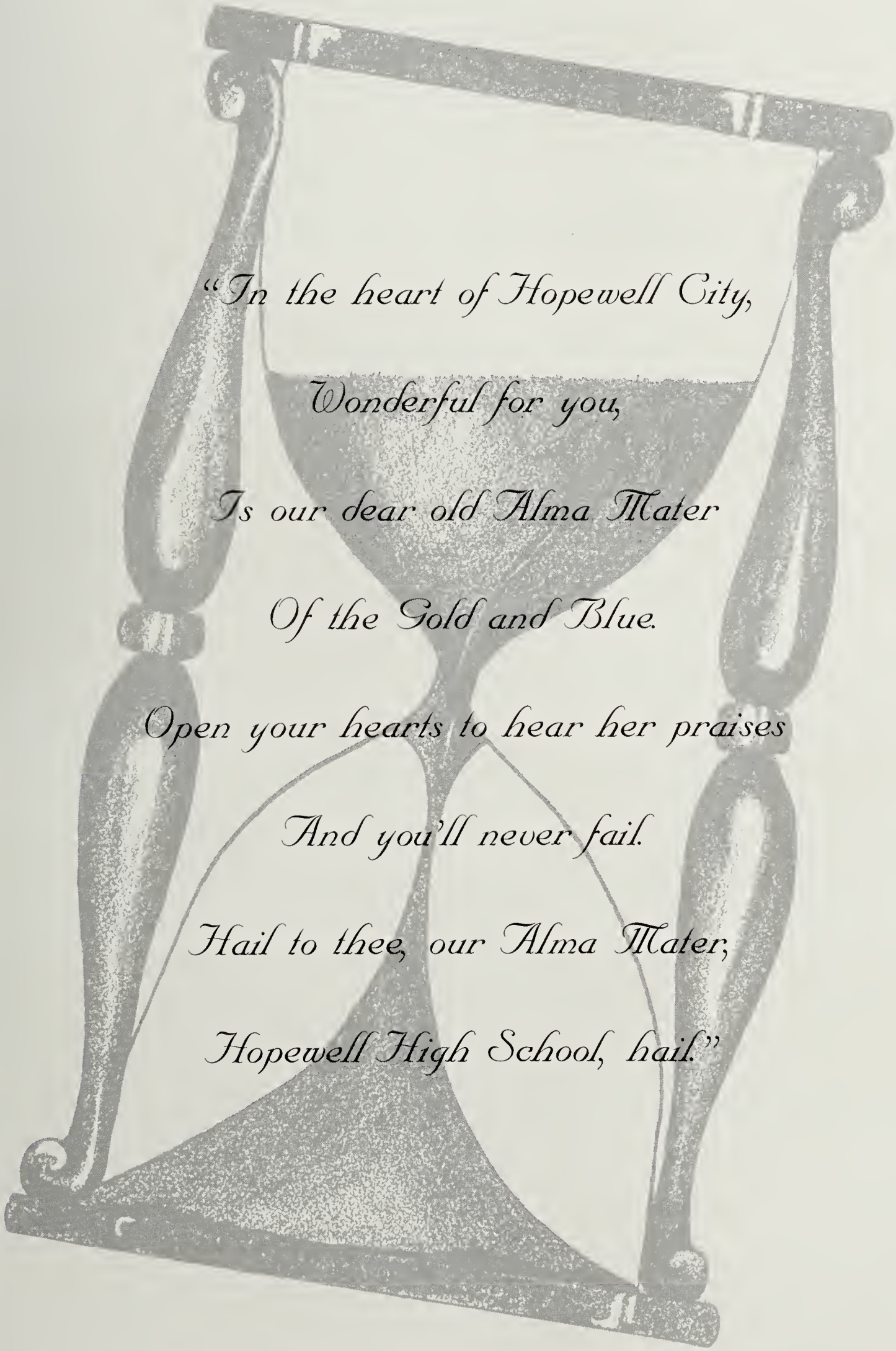

"In the heart of Hopewell City,

Wonderful for you,

Is our dear old Alma Mater

Of the Gold and Blue.

Open your hearts to hear her praises

And you'll never fail.

Hail to thee, our Alma Mater,

Hopewell High School, hail."

Administration and Faculty

The Faculty of 1935

Do you recognize anyone?

To instruct, to encourage, and to inspire us in obtaining knowledge . . .

Administration

Charles W. Smith
Superintendent of Schools,
City of Hopewell.
Howard College, B.S., William and Mary College, M.A.

Frederic Doeg
Director of Instruction
Washington State College, B.S., B.E., University of Virginia, M.Ed.

Lila Wiatt Sinclair
Visiting Teacher, Longwood College
B.S., University of Virginia, M.Ed., School of Social Work, R.P.I., William and Mary College, Smith College.

F. Caroll Alexander
Principal
R.P.I., V.P.I., B.S. in Distributive Education, M.S. in Education.

Administration

Lillian Malone Burch
Assistant Principal
Old Sullins, B.S., William and Mary College, A.B., Columbia University, University of Virginia, R.P.I.

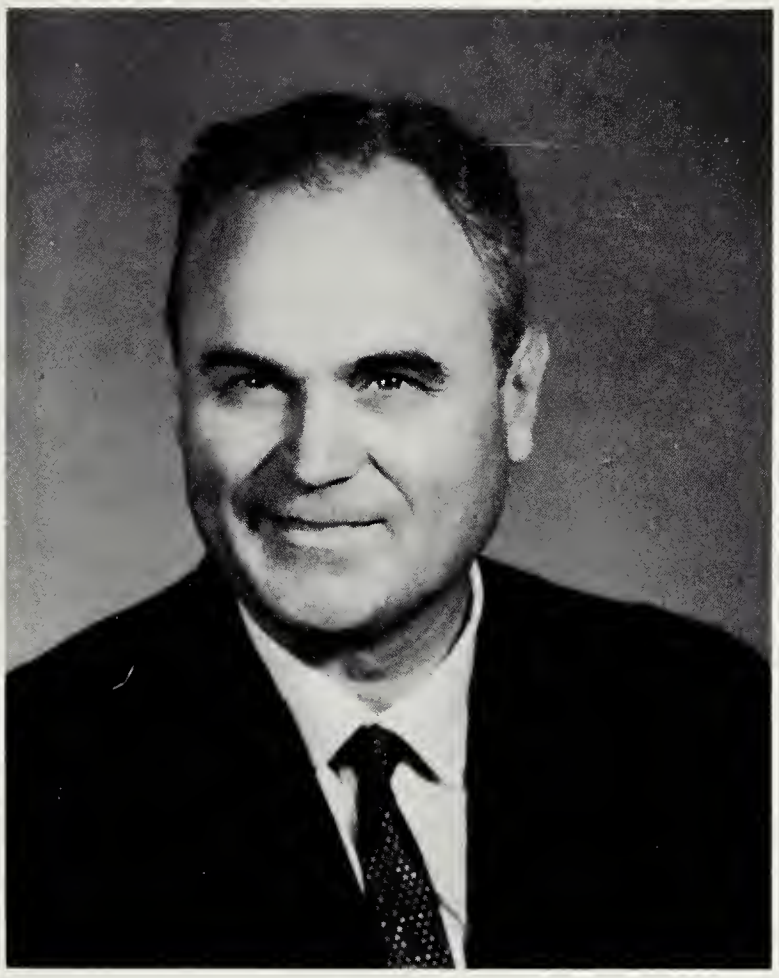

Alton L. Crist
Dean of Students
University of Richmond, B.A., William and Mary.

William L. Merner
Director of Activities
East Carolina Teachers College, A.B., M.A.

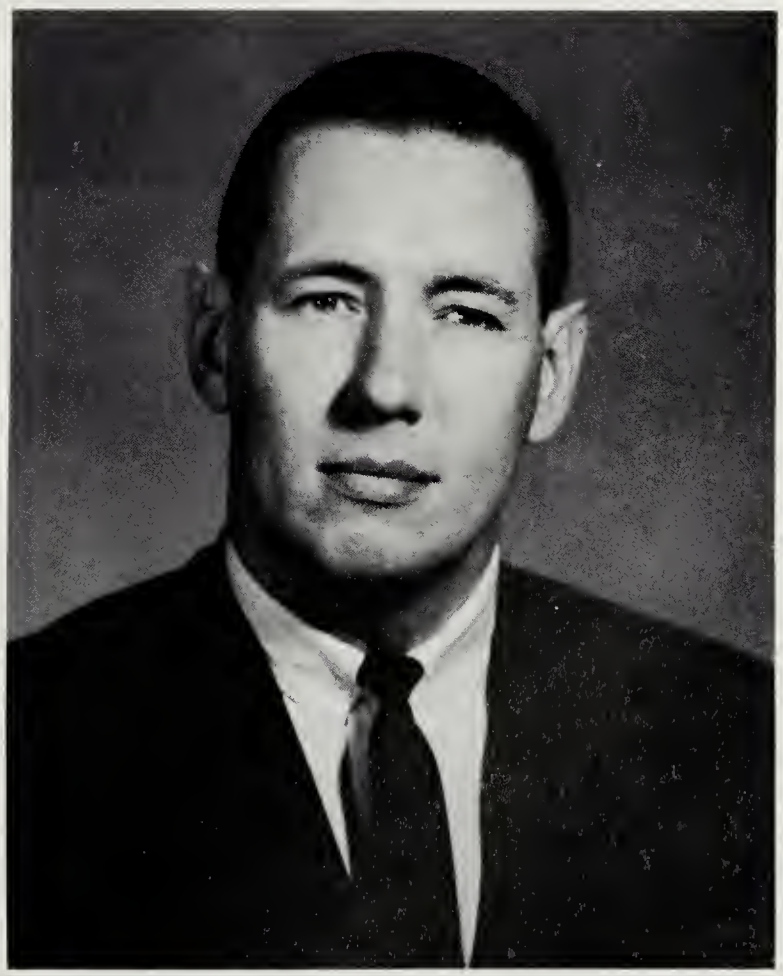

George S. Orr
Administrative Assistant
Western Kentucky State College, B.S., M.A.

Behind the Scenes

Office, Cafeteria and Maintenance

Dorothy K. Sordelett
Office Secretary

Birdie L. Suyes
Office Secretary

Lydia V. Williams
Office Secretary

Peter I. Leadbetter
"Pop"
Treasurer
Randolph-Macon College,
University of Virginia,
William and Mary, A.B.

Edna Nichols
Dietician
Henderson College

Willard C. Wray
Maintenance

School Board

First row, left to right: Mrs. Earnest Bartha, Mr. Temple Lee, Mrs. Edna Earle Beach, Mr. Robert Andrews. **Second row, left to right:** Mr. Hyman Marks, Mr. Charles Smith, Mr. Chalmer Pritchard.

P. T. S. A. Officers

Left to right: Mr. Michael M. Kirk, Treasurer; Mr. Jack Fox, President; Mrs. Douglas Pritchard, Secretary. Mrs. Archie Kendrick, Vice-President, was absent when the picture was taken.

Guidance Department

Willa R. Taylor
Eastern Kentucky State College, A.B., M.A.

Bettie Nash Brakebill
R.P.I., B.A., University of Kentucky, William and Mary College

Helen D. Agrella
Lynchburg College, B.A., Hyannis Teachers College, University of Virginia, R.P.I.

Eunice G. McCall
Madison College, B.S., R.P.I., Blackstone College for Girls, William and Mary College

"Thou wert my guide, philosopher and friend."

—Alexander Pope

English

Donna C. Orr
College of William and Mary,
Western Kentucky State
College, B.S.

Phyllis S. Synan
Emmanuel College,
Radford College, B.A.

Phyllis H. Farnsworth
Syracuse University,
B.A., University of Virginia

Phyllis C. Whitesell
Agnes Scott College, B.A.,
University of Texas, M.A.

Laura H. Solvenson
East Carolina, A.B.,
George Peabody, B.S.,
Columbia University,
University of Virginia,
University of Florida,
Florida State University,
Miami University

Cora W. Johnson
Mary Washington
College, B.S., University
of Virginia, M.Ed.

James M. Barker, Jr.
University of Richmond,
B.A., R.P.I.

Department

"Reading maketh a full man, conference a ready man, and writing an exact man."

—Sir Francis Bacon

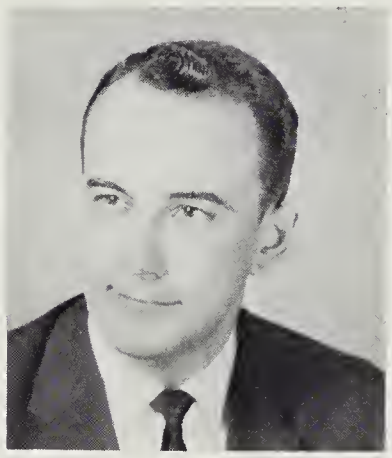

Joseph P. Wray, Jr.
Bluefield College, A.A., University of Richmond, B.A., Southeastern Theological Seminary, B.D.

Mary Helen Burch
Mary Washington College, B.S., William and Mary, R.P.I.

English is the backbone of our education. Being able to express oneself effectively is of tremendous importance in every phase of life. An appreciation of our heritage is gained by intensive study of American, as well as English, literary works. These are the goals of our English Department.

Diane W. Stidham
Auburn University, B.A., Birmingham Southern College

Ann W. Willett
University of Arkansas, B.S.E., Middle Tennessee State College, M.A., Stephens College

Math Department

Jack Stallard
Emory and Henry College, B.A., R.P.I.

Mae M. Andrews
Randolph Macon Woman's College, A.B.

Elizabeth Carter Furr
East Carolina College, B.S., University of North Carolina

Nadia Phillips
Susquehanna University, B.A.

Charlotte Martin
Radford College B.S. in Ed.

Prentiss O. Schroder
Greensboro College, C.W. Post College, Duke University, Columbia University, B.A.

Charlie M. Brock
Lincoln Memorial University, B.S. Clinch Valley College of University of Virginia

Forrest A. Glass
Wake Forest, B.S., William and Mary, M.Ed.

Joyce Smith
Longwood College, B.S.

"Angling may be said to be so like the mathematics that it can never be fully learnt."

—Izaak Walton

Social Studies Department

Jerrell Sober
Kutztown Pennsylvania College, B.S.Ed., University of Richmond

Evelyn R. Nye
University of South Carolina, A.B., William and Mary, R.P.I., University of Virginia

Kathren E. Leadbetter
Longwood College, B.S., R.P.I., William and Mary College

Stewart M. Douglas
Randolph Macon College, B.A., University of Richmond, William and Mary College

Wayne L. Whelan
University of Virginia, B.A., R.P.I.

Iola J. Maloney
College of William and Mary, B.A., Longwood College, R.P.I.

G. Harold Williams
Old Dominion College, B.S., University of Richmond, M.A. Candidate, Chowan College

"History is philosophy teaching by examples."
—Viscount Bolingbroke

Foreign Language Department

"¡Voya con Dios!", "Sic Semper Tyrannis", "C'est la vie."

Irene Beauchamp
New York University,
William and Mary,
University of Richmond,
R.P.I., V.P.I., University
of North Carolina,
University of Maryland,
Universidad Internacional,
B.S.

Frances B. Gilliam
Longwood College, B.S.

Audrey F. Chambliss
William and Mary College,
B.A., Columbia University
M.A., Longwood College,
University of Aix-Marseille.

Science Department

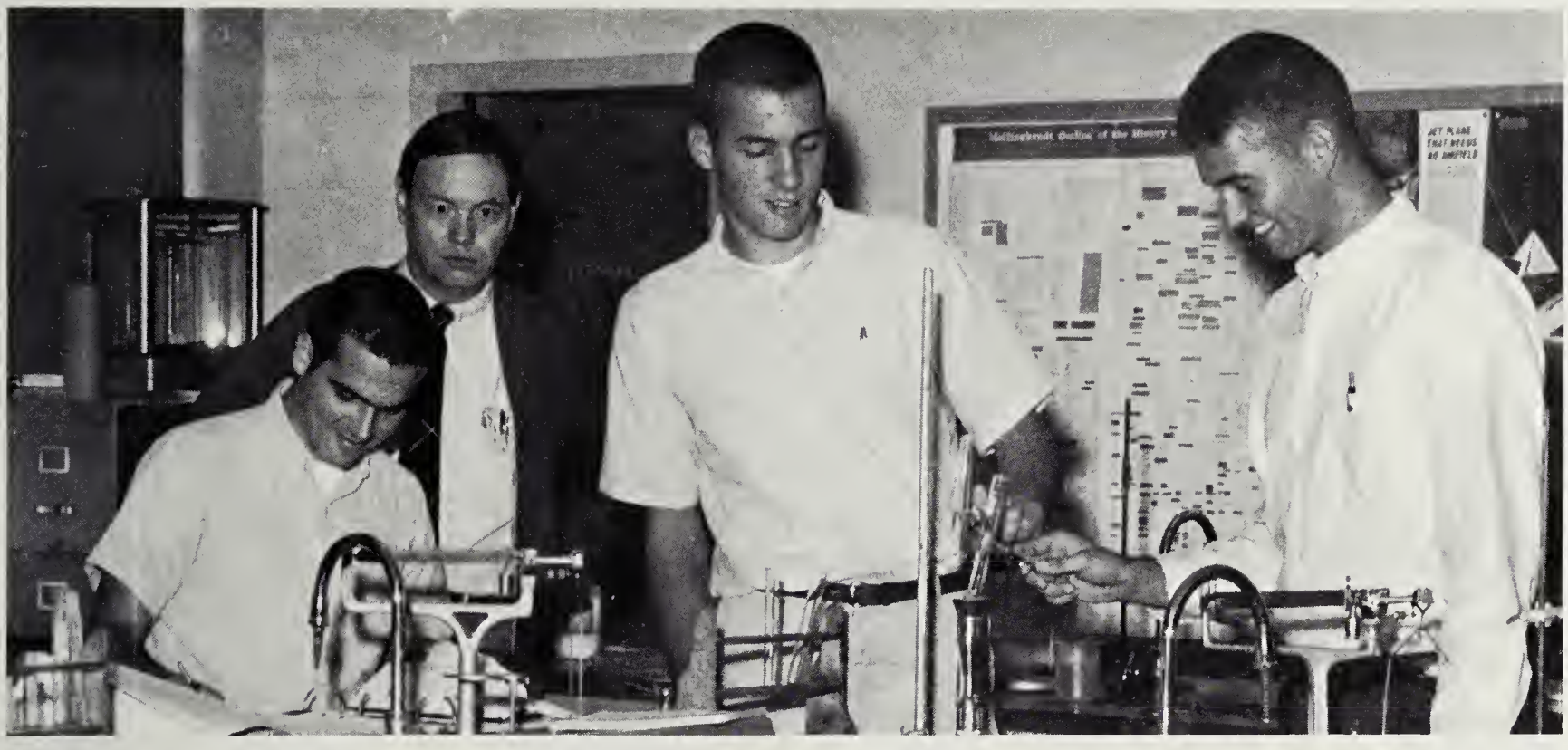

"Books must follow sciences, and not sciences books."
—Sir Francis Bacon

Herbert Bannerman
University of Washington, B.S., Union College, V.P.I., Sewanee

Anne P. Theodore
William and Mary College, B.S., University of Richmond, University of Virginia

Eual W. Culbertson
Newberry College, A.B., Peabody College, William and Mary College

Anne T. Kitchen
Longwood College, B.S., R.P.I.

Nancy Webster Simmons
Westhampton College, B.S.

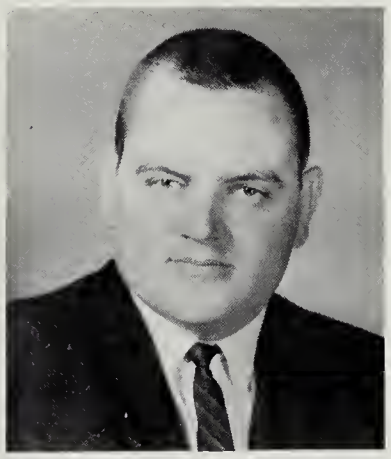

Stuart L. Morefield
University of Richmond, R.P.I., B.A.

Anne M. Nevils
University of South Carolina, B.S., B.A.Ed., Columbia College

Richard Havis Hoagland
Scarritt College, A.B., V.M.I.

Music Department

Madeline S. Atkins
R.P.I., William and Mary College, B. of Music, Ed., University of Virginia Madison College

H. George Taylor
Sherwood Conservatory of Music, B. of Music, DePaul University, Marshall University, Eastern Kentucky College, Morehead College, University of Wisconsin

Betty Hoskins Mason
R.P.I., B. of Music Ed., William and Mary

"Music is well said to be the speech of angels."
—Thomas Carlyle

Art Department

"It is the glory and good of Art, that Art remains the one way possible of speaking truth . . ."

—Robert Browning

Verona E. Hecht
Greensboro College,
B.A., R.P.I.
William and Mary College,
Johns Hopkins University

Girls' Physical Education Department

"Health is the vital principle of bliss, and exercise, of health."
—James Thompson

Dolores Elaine Webb
Madison College, B.S., University of Virginia, M.Ed.

Betty I. Martinko
Slippery Rock State College, B.S., University of Pittsburgh

Mary Allen Buren
Madison College, B.S., Indiana University

Boys' Physical Education Department

"The wise for cure on exercise depend."
—John Dryden

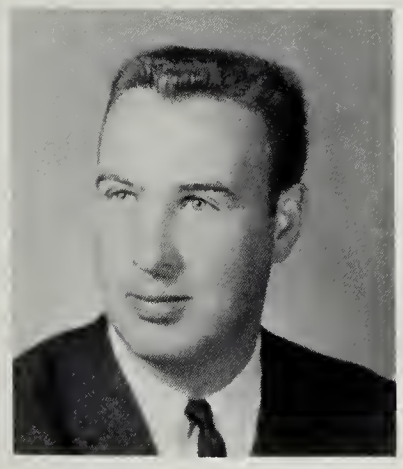

William H. Littlepage
Bridgewater College, B.A.

Cary Clay Parker
East Carolina College, B.S.

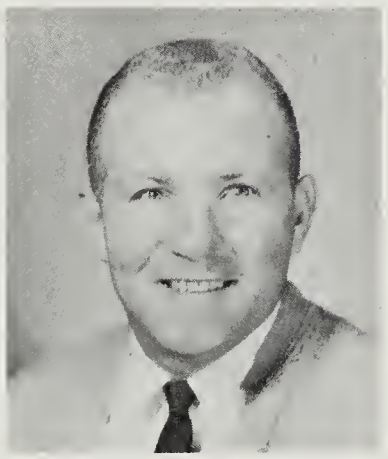

John P. Tiller, Jr.
R.P.I., B.S., North Carolina State

Industrial Cooperative Training

Malvin M. Utleye
Austin Peay State College, A.A., King College, A.B., Middle Tennessee State College, East Tennessee State College, University of Chicago, University of Tennessee, Tennessee Wesleyan College, University of North Carolina, Baylor University.

I.C.T. affords to students of Hopewell High School an excellent opportunity to exercise on-the-job training in their trade or semi-profession. This training is combined with classroom study to insure success. Mr. Utleye keeps careful check on each student's progress and proficiency. The program at Hopewell High School is one of the highest ranking in the state.

"Love the trade which thou has learned, and be content therewith."
—Marcus Aureluis

Distributive Education Department

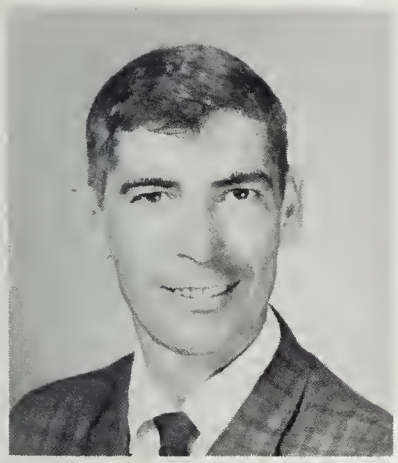

Walter J. Raines
Marshall University, B.B.A.,
Concord College, V.P.I., R.P.I.

Distributive Education gives practical training in merchandising. This training program is open to students who meet certan requirements and are interested in the distribution of goods. Mr. Raines gives his students instruction on the intricacies of pleasing the customer. Their proverbial slogan is "Service with a smile."

"There never was a bad man that had the ability for good service."
—Edmund Burke

Home Economics Department

Ethel B. Rogers
Radford College, B.S.

"We may live without friends; we may live without books; but civilized men can not live without cooks."

—Owen Meredith

Sara Beth Hardin
University of Tennessee, B.S.,
Carson-Newman College

Industrial Arts Department

"There is always work, and tools to work withal, for those who will."
—James Russell Lowell

Frederick A. Woehr
State University of New York, College at Oswego, B.S., M.S., Rochester Institute of Technology

George S. Orr
Western Kentucky State College, B.S., M.S.

James R. Latta
Uniontown, Union Industrial Trade School

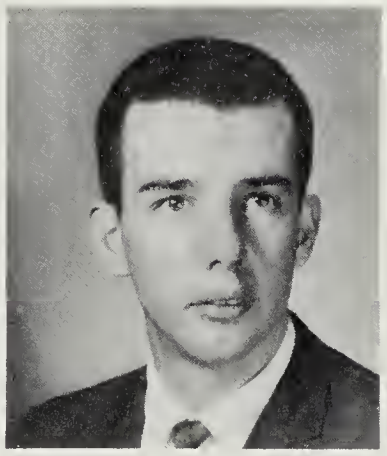

James S. Landes
Eastern Kentucky State College, B.S., Berea College

Commercial Department

Elizabeth Haley Glass
Mary Washington College, B.S., William and Mary

Azielee K. George
Montreat College, B.S., R.P.I., William and Mary

Thelma G. Clark
Winthrop College, B.S. in Commerce

Dorothy Doutt Minchew
Longwood College, B.S. Business Education

"To business that we love we rise betime; and go to't with delight.

—William Shakespeare

Lucy Pritchard
Mary Washington College, B.S., University of Virginia

Library

Catherine B. Sheally
Longwood College,
B.S., B.A. in
Library Science,
William and Mary College

"Read not to contradict and confute, nor to believe and take for granted, nor to find talk and discourse, but to weigh and consider."

—Sir Francis Bacon

Nancy Byrde Snead
Madison College, B.S.Ed.

Classes

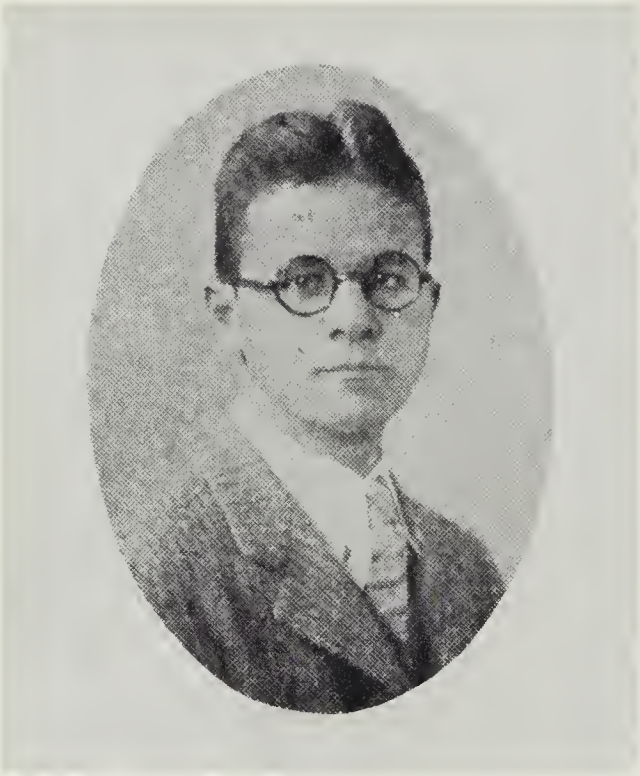

Cornelius Hall—Senior Class President, Class of 1929

Frederica Belch—Valedictorian, Class of 1929

Senior Superlatives of 1935.

To acquire proficiency, to enrich our understanding of people, and to make us better citizens . . .

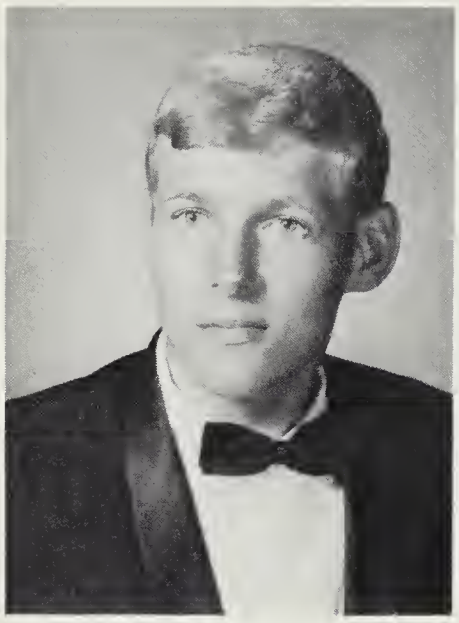

Mike Cyckevic
President

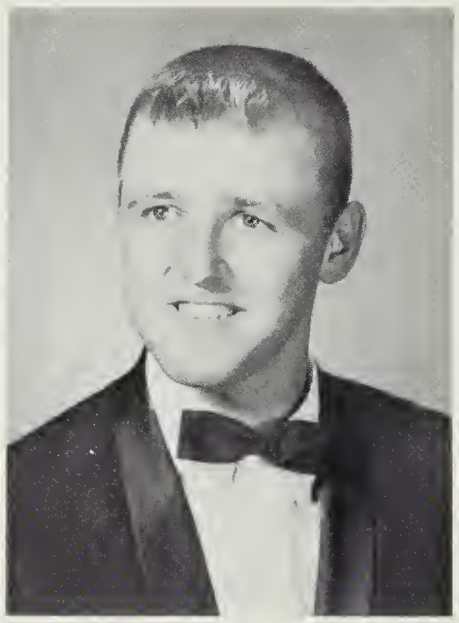

Ted Blanks
Vice-President

Mary Etta Eyler
Secretary

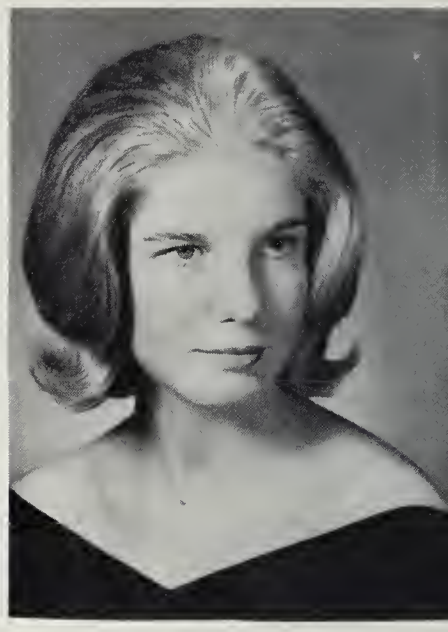

Ruthie Streeter
Treasurer

The Senior Executive Board, made up of a representative from every senior homeroom, guides and directs our many Senior Class projects. Those present for the picture are Ruthie Streeter, Mike Cyckevic, Mary Etta Eyler. **Second row:** Michelle Straccioni, Frances Halupka, Dailey Warren, Linda Baker, Mary Katharine Carroll.

MOST OUT-STANDING

Mary Etta Eyler
and
Dean Vonetes

Dean and Mary Etta have exemplified that for which every senior strives.

As Seniors we will remember . . .

Cheryl Faye Abernathy
Cheryl
One of our most talented classmates, Cheryl's desire to achieve great things will insure her success.

Ervin George Adams
Ervin
Reticent in manner, Ervin is studious and self-reliant.

Patricia Elaine Akers
Pat
Reserved and quiet, Pat is thorough and efficient in whatever she does.

Diana Rose Alexander
Diana
Diana has great artistic ability.

Rose Marie Allen
Rose Marie
Pleasant and gracious Rose quietly accomplishes her tasks.

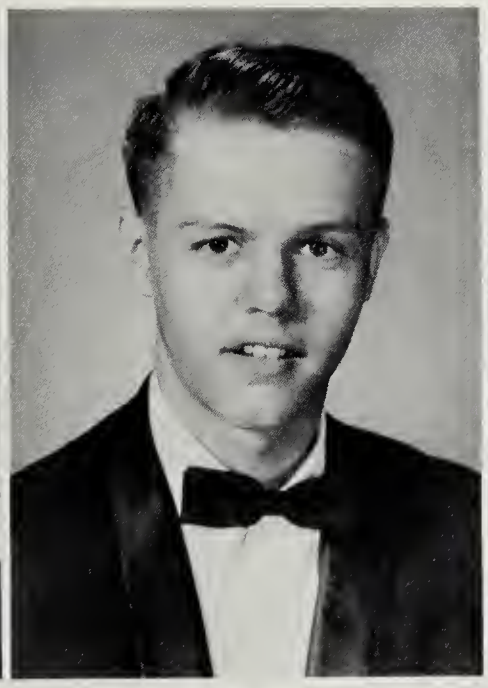

John Dieter Anderson
John
John is a friendly sort of fellow who has a smile for everyone.

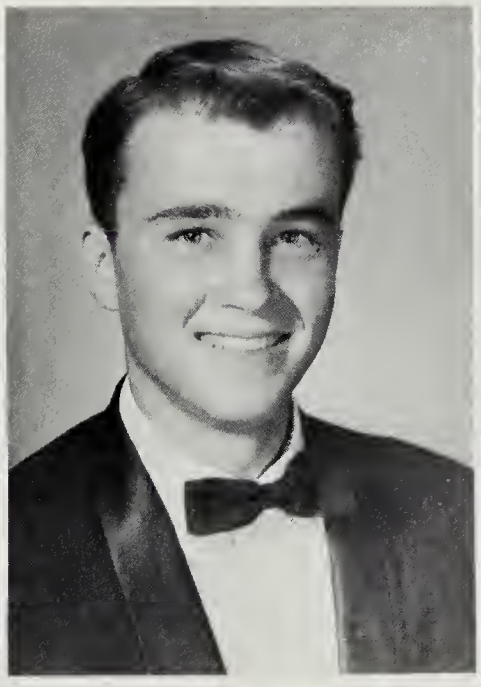

Thomas Keith Andres
Tommy
Tommy is fun-loving and always looking for someone to tease.

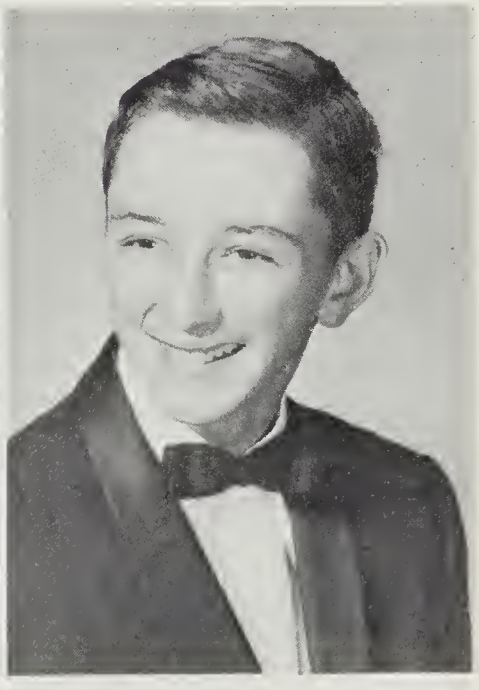

Jerry Lee Angle
Jerry
Though small in stature, Jerry has a big heart.

Building castles in the air . . .

MOST LIKELY TO SUCCEED

Ruthie Streeter
and
Mike Cyckevic

our first day as Seniors,

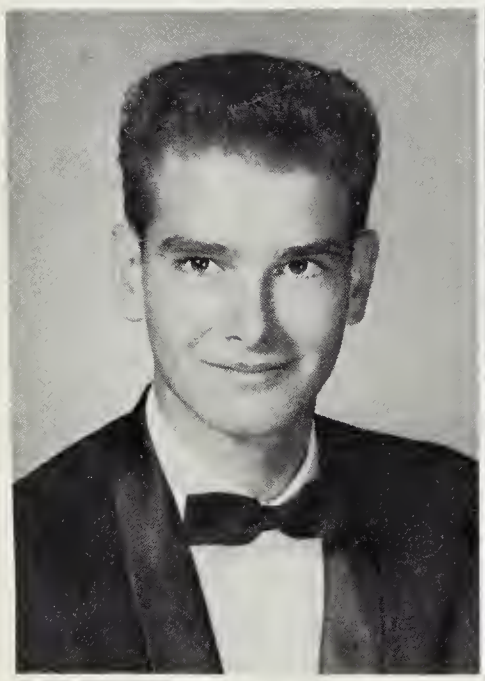

John Floyd Atwood
Johnny
John is conscientious and fun-loving.

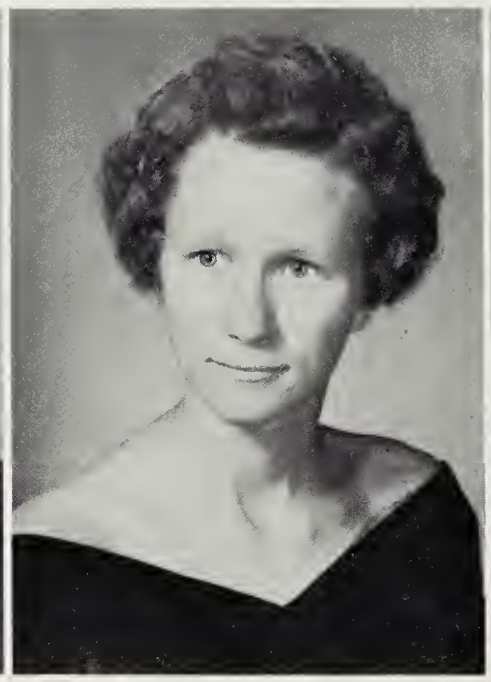

Linda Lee Baker
Linda
Linda is one who really enjoys life. One of her chief interests is basketball.

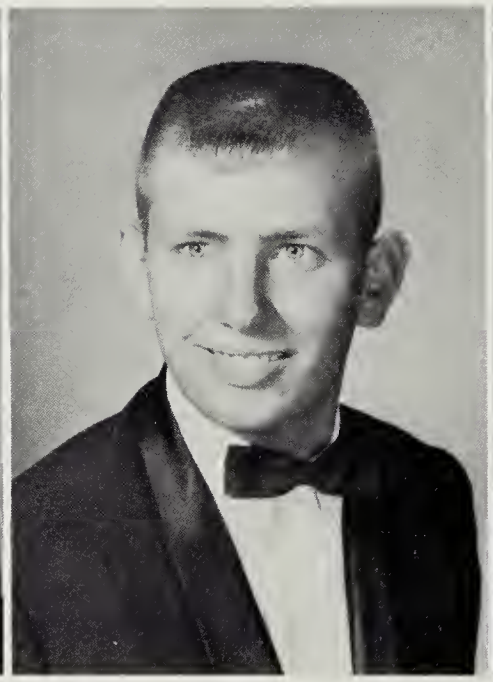

William Richard Barnes III
Ricky
Ricky's talents are displayed as well on the basketball court as with the guitar.

Karan Sue Barnwell
Karan
Karan is never at a loss for words—she is great fun.

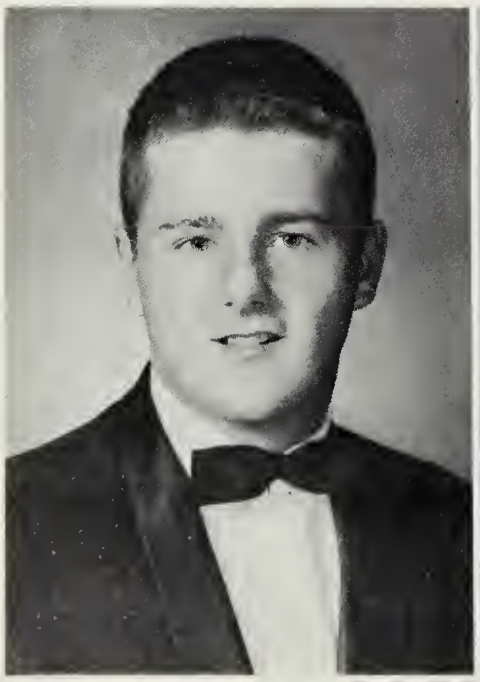

Edmond Peter Beauchemin
Eddie
Eddie is agreeable and earnest.

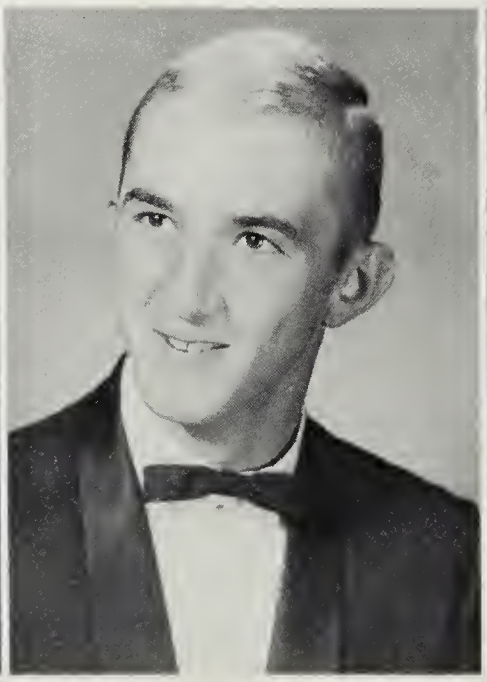

Jerry Randall Belcher
Randy
Randy is known for his good sense of humor.

Diana Elizabeth Bertram
Diana
Entirely unpretentious, Diana has high ideals.

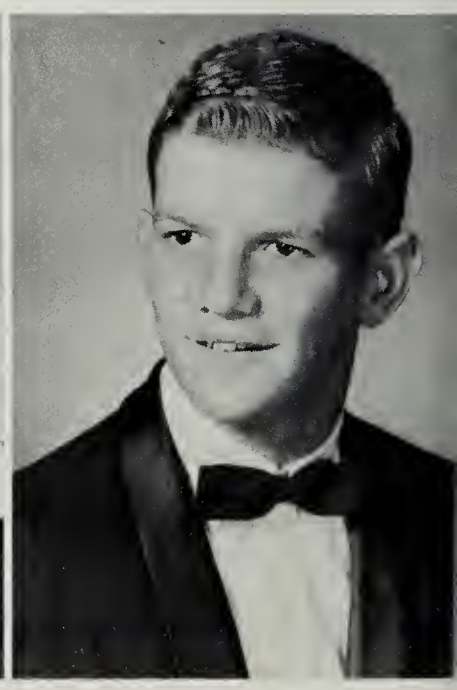

Michael Lynne Birchett
Mike
Full of fun, Mike loves a good time.

BEST ALL-AROUND

Mary Etta Eyler
and
Ted Blanks

One more time around and they will be thoroughly dizzy.

our last football game,

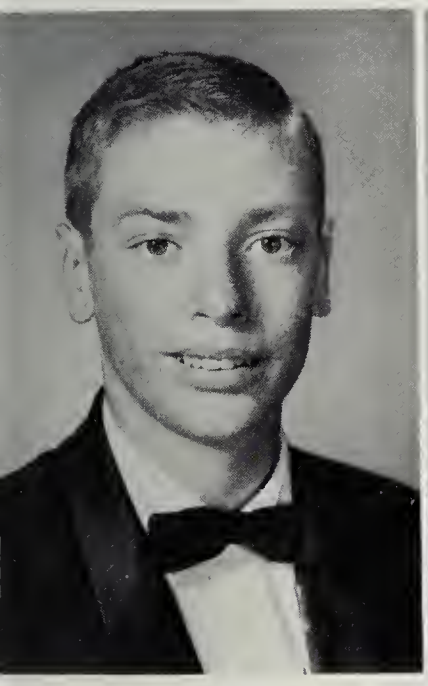

Allen Peter Blackmon
Allen
Hardworking and quiet, Allen should go far in life.

Ted Patterson Blanks
Ted
Ted's outgoing personality endears him to everyone.

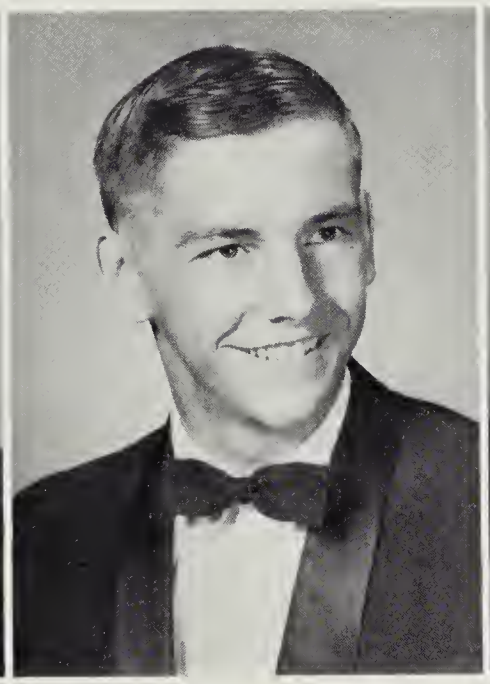

Gregory Stephen Blevins
Gregory
Good-natured, Gregory is considerate of all.

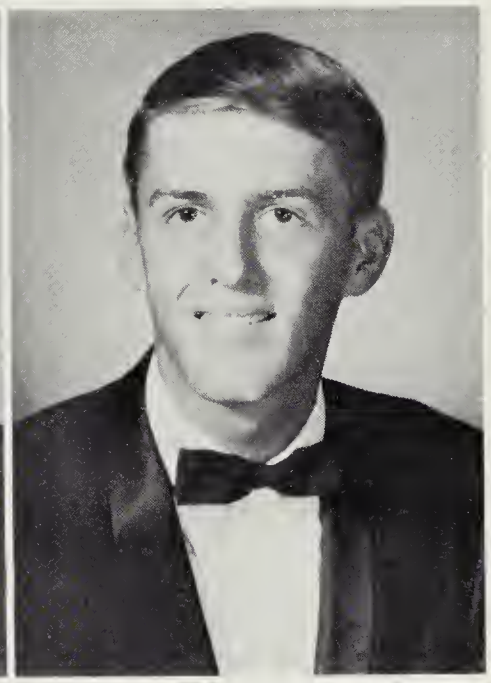

Thomas Robertson Blount
Robby
We will long remember Robby's candid humor.

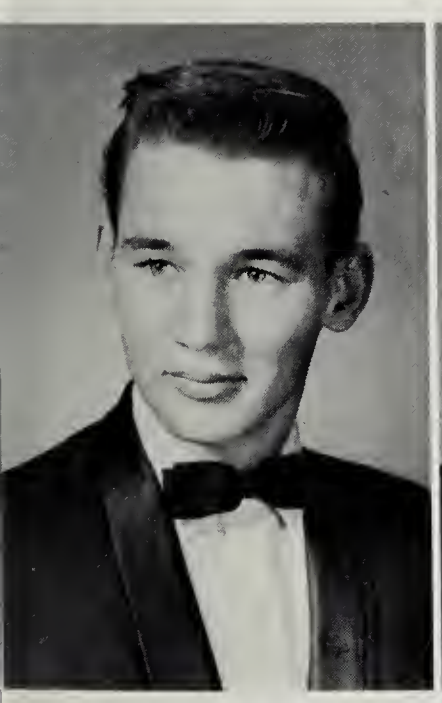

Gary Scott Boice
Gary
Fun-loving and mischievous, Gary can laugh at any situation.

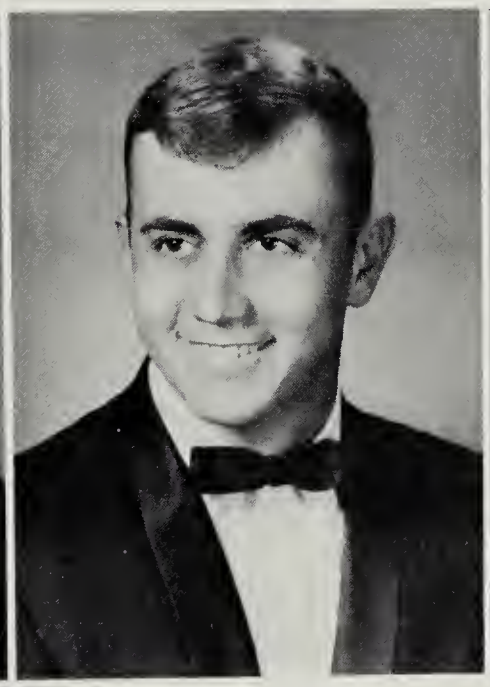

Gary Neil Boller
Gary
Calm and quiet, Gary is slow to anger.

Betsy Lynn Boss
Betsy
Betsy is lively and expressive.

Faith Elizabeth Bradley
Faithy
A name that personifies the person.

"These instructions are just a mite too difficult."

MOST INTELLECTUAL

Michelle Straccioni
and
Shannon Nichols

working on our float,

Merikay Branford
Merk
Merikay's enjoyment of fun is the key to her success.

Billie Louise Brockwell
Billie
A determined person, Billie is very thorough.

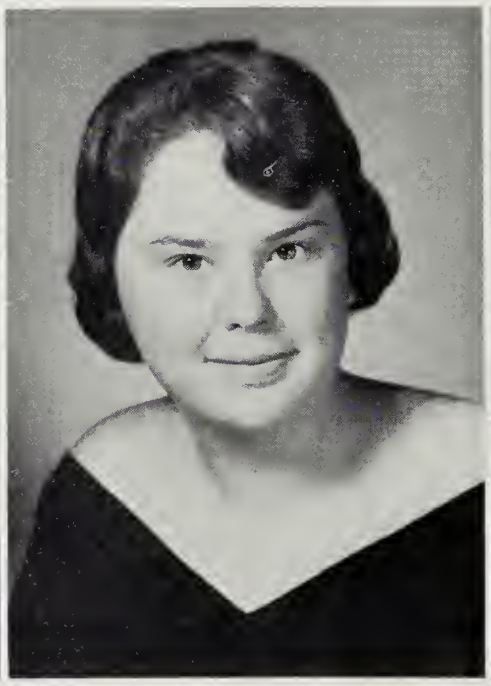

Linda Sue Brockwell
Linda
Very efficient, Linda is always ready to help.

Martha Imogene Brooker
Martha
Blue eyes, blonde hair, and a warm nature are characteristic of Martha.

Patricia Brown
Trish
Quietness and calmness are two of Pat's traits.

Joseph Mariano Buffo
Joe
Joe is an agreeable and earnest friend.

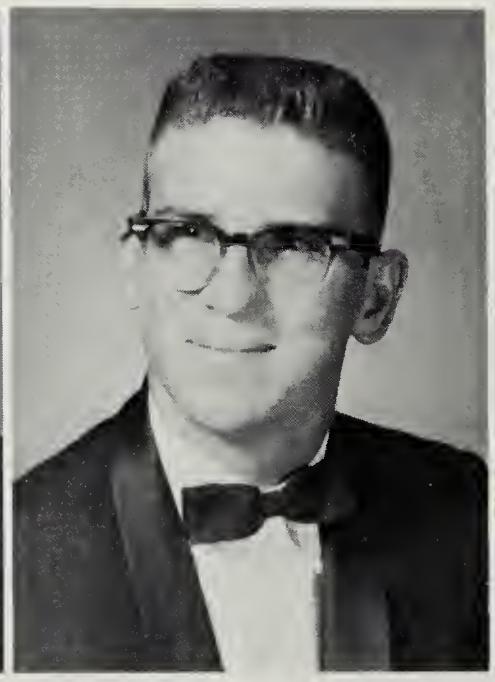

Glenn Isaac Burdette
Butch
A steady and quiet fellow, Glenn is loyal to his friends.

Richard Lee Burge
Richard
Richard has a friendly, natural disposition.

MOST DEPENDABLE

Ruthie Streeter
and
Mike Cyckevic

Atlas never had it so good.

our Homecoming ceremonies,

Henry Frederick Burian
Freddie
The old adage is upset in Henry's case—red hair does not mean a quick temper.

Mary Katharine Carroll
Mary Katharine
Mary Katharine will be remembered as our most gracious Miss H.H.S.

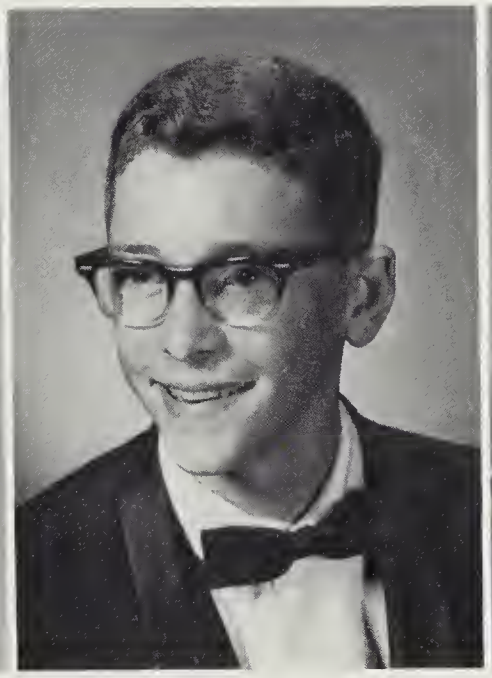

Gerald Thomas Casey
Gerald
Gerald is straight-forward and likeable.

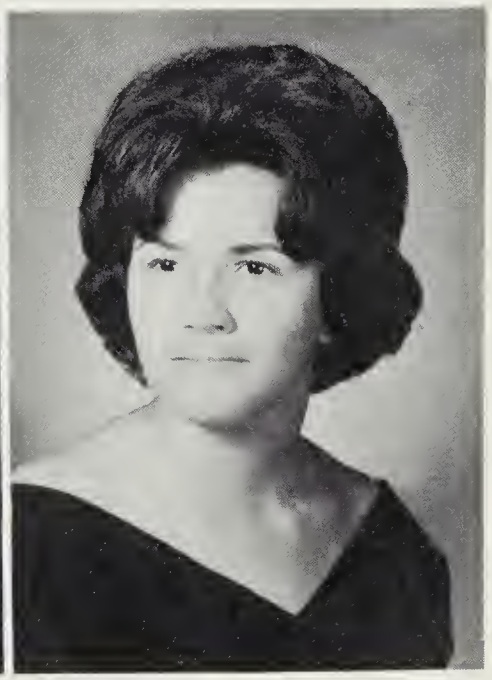

Patricia Anne Clements
Trisha
Patricia is as dependable as she is capable.

Judith Ann Cooke
Judy
When Judy takes a job, she does it well.

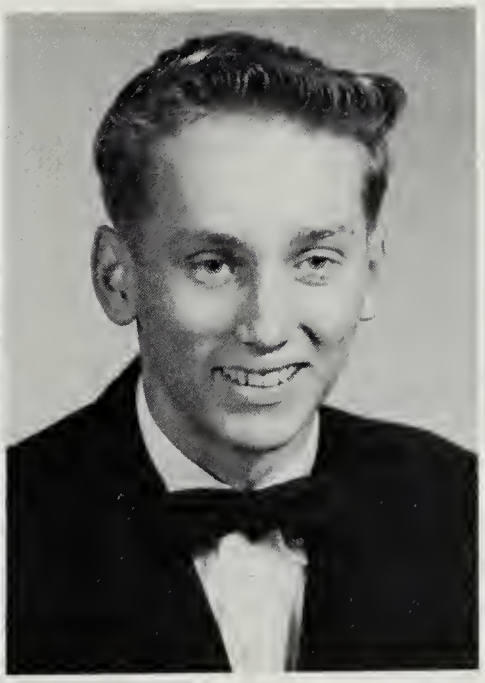

Horace Lionel Cooper
Horace
Quiet and talkative by turns, Horace is a swell person.

Deborah Lou Corey
Debbie
Underneath her reserved nature is a heart of gold.

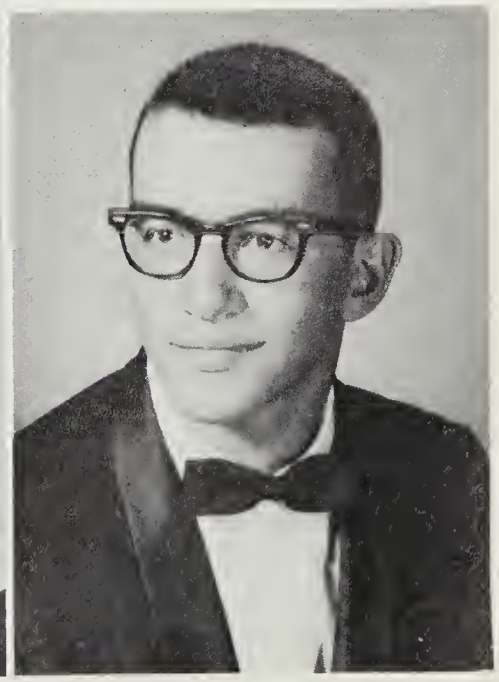

Maurice Coury
Moose
Maurice is a good athlete who wins or loses with good spirit.

"If we don't play by my rules, I'm taking MY ball home."

BEST PERSONALITY

Ellen Gilliam
and
Dean Vonetes

getting our Senior rings,

Sherry Dawn Craig
Sherry
We will always remember her slow southern speech.

Susie Hanna Crowder
Susie
Because of Susie's kindness and accommodation, she is held in high esteem.

Lois Arline Cuddihy
Lois
Efficient, Lois loves to help people.

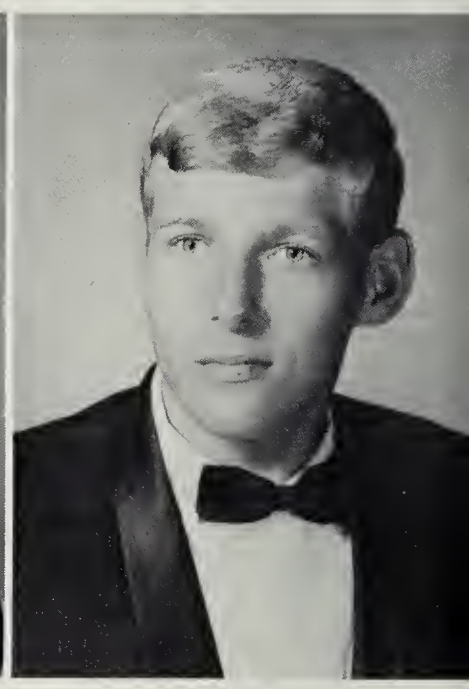

Michael Dennis Cyckevic
Mike
Our industrious class president—Mike is a deserving boy.

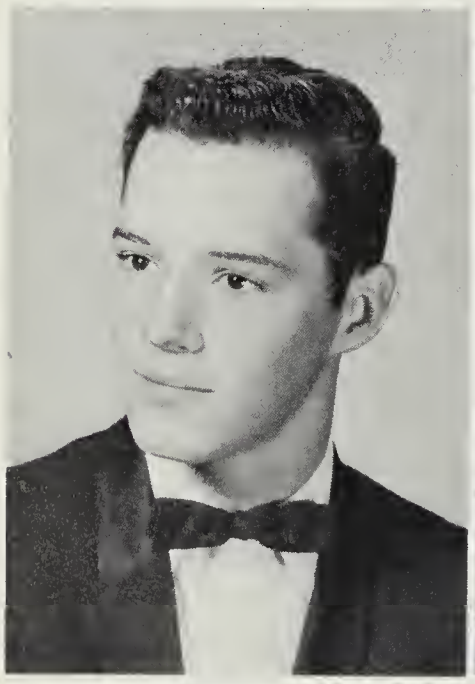

Ronald Wilton Davis
Ronnie
A dreadful tease, Ronnie is liked by all.

Shirley Marie Davis
Shirley
Capable and co-operative, Shirley is easy-going.

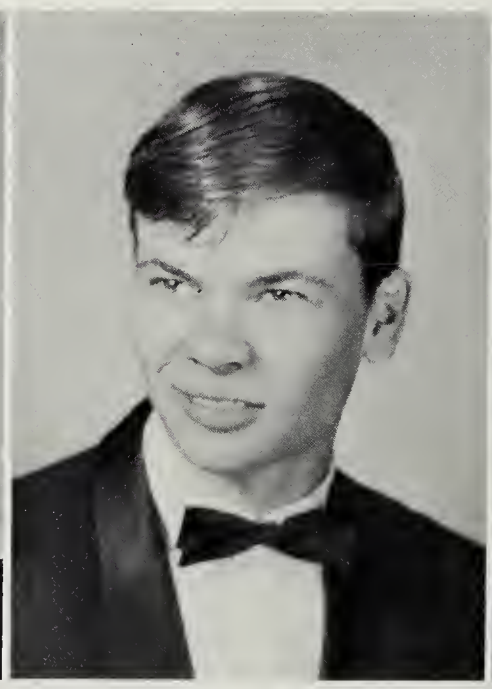

Ralph Debnam
Ralph
Wherever there is fun, Ralph is there too.

Janet Carol Dodson
Janet
Known for her keen wit, Janet is well-liked.

MOST POPULAR

Margaret Moore
and
Ted Blanks

"These books don't seem to be much help."

taking College Boards,

Susan Beverley Doeg
Susan
Vivacious and bouncy, Susan has more energy than most of us.

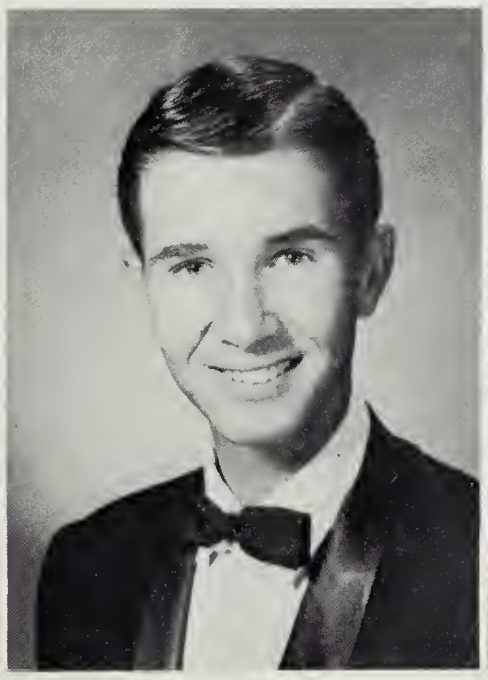

Timothy Dunn
Tim
Tim's likeable nature has endeared him to all.

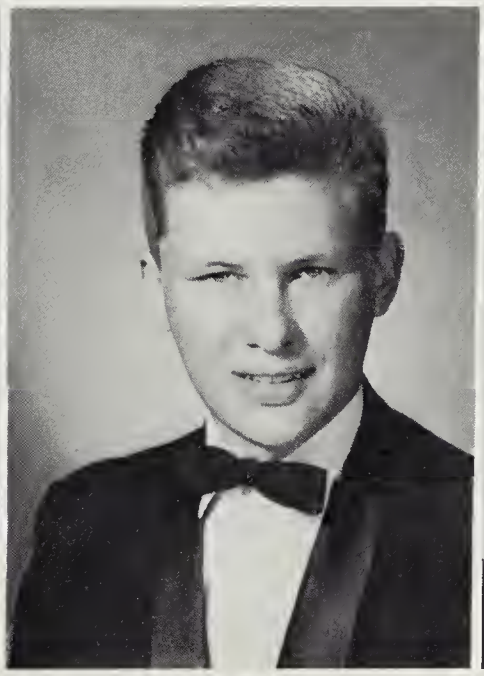

Alfred Jennings Eavey, Jr.
Alfred
Though Alfred is quiet, he's friendly to all.

Bonnie Edwards
Bonnie
As true and sincere a friend as you'll ever find.

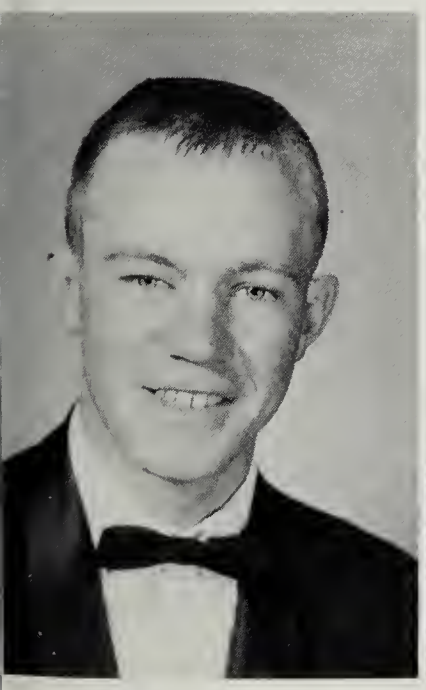

Robert Lee Ellis, Jr.
Bee
Bee is the silent type—a good worker.

Henry Clyde Emerson
Clyde
A conscientious worker, Clyde has a great interest in life.

William Martin Ewing
Bill
Sincere and always willing to help, Bill is well-liked by all.

Mary Etta Eyler
Mary Etta
Intellect and personality combined —Mary Etta truly deserves the honor of the Optimist Outstanding Senior girl.

They could charm the eyes off a snake.

MOST TALENTED

Cheryl Abernathy
and
Walter Sheally

Christmas caroling,

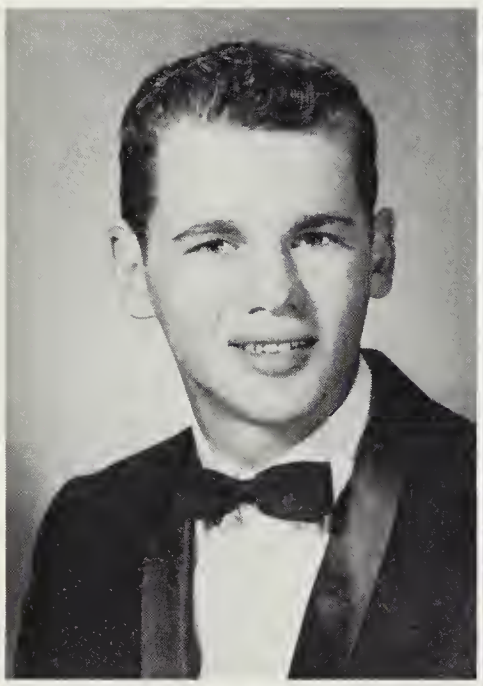

Gerald Cotman Fayed
Jerry
Jerry has a pleasing disposition whether in school, on the football gridiron, or baseball field.

Nada Dean Fenn
Nada
Nada is full of fun and chatter.

Linda Gale Forbes
Linda
Linda is quiet spoken.

Jean Marie Ford
Jeannie
Cheerful and gay, Jeannie is good friend.

Carl Allen Fore
Al
Easy-going and kind-natured, Al makes friends easily.

Douglas Wayne Franks
Doug
Well-groomed and neat in every respect, Douglas deserves the honor of "Best Dressed."

Janet Laverne Frazier
Janet
Janet is an industrious and hard-working girl.

Gwyneth Dianne Garrett
Gwyn
Gwyn's naive remarks have ad ed spice to our class.

MOST SINCERE

Ellen Gilliam
and
Chuck Weston

Which is which?

our Christmas Nativity Scene,

Judith Cameron Garrett
Judy
dy's fun-loving ways will give · many happy years.

Charles Daniel Gegenheimer
Dan
Dan is known for his dependability.

Herbert Sanford Gerhart
Herb
His witty remarks add a spark to any class.

Ellen Bland Gilliam
Ellen
Good things come in small packages.

Mary Nelson Glass
Nelson
lson's sense of humor and iousness are combined to ke a well-rounded person.

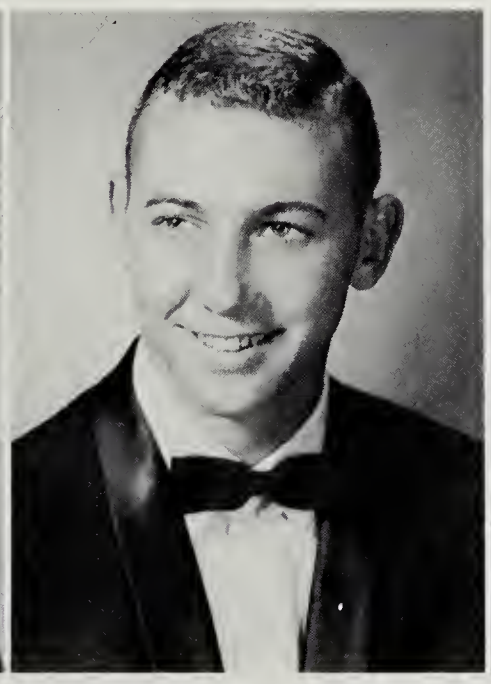

William Linwood Goodsey, Jr.
Lin
With Lin's determination and great personality will come a successful future.

Phyllis Stewart Grant
Phil
Her artistic ability is one of Phyllis' many talents.

Violet Diann Grant
Diann
Diann is a generous and a thoughtful person.

"I give up; you win, Kaye"

MOST SCHOOL SPIRITED

Kaye Jones
and
Bobby McGuire

taking those awful exams,

Alice Faye Greene
Alice
Modest and kind, a wonderful friend.

Calvin Knute Griggs
Calvin
A talented boy, the band will miss him next year.

Jack Willard Griggs, Jr.
Billy
Very agreeable, Jack is a non-temperamental person.

Sharon Leigh Hadsell
Sharon
A catching smile and dimples are characteristic of Sharon.

Christianna Delores Hall
Bonnie
Talkative and conscientious. Christianna has added much to our class.

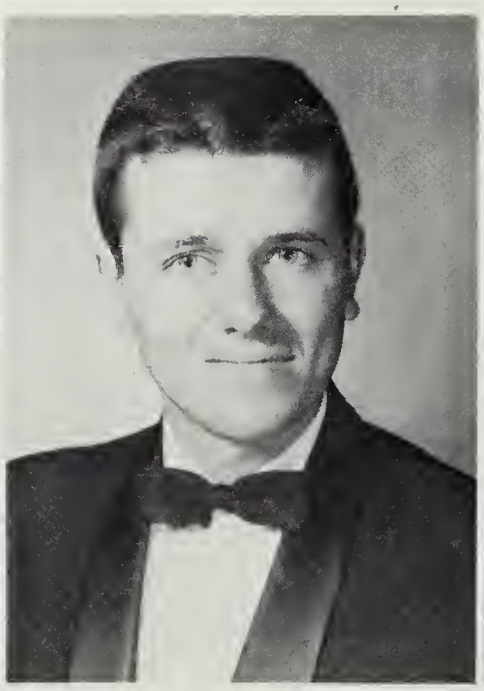

Herbert Wayne Hall
Wayne
Miss Burch will miss his cheery "Good afternoon, Miss Burch."

Frances Kremer Halupka
Fanny
Her smile is as sincere as her heart is true.

Mary Lea Hapstak
Happy
Her personality is marked by a cheerful disposition.

FRIENDLIEST

Judy Porter
and
Dailey Warren

"Ah-ha, got ya'!"

breaking in the lunch line,

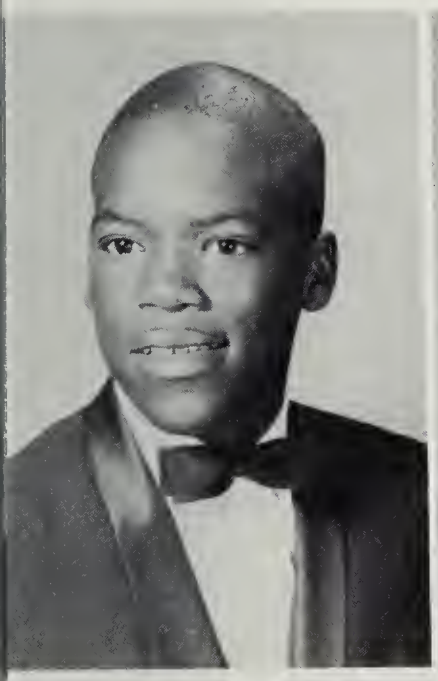

Kenneth Charles Harris
Ken
Slow to speak, slow to anger.

Mary Elythia Harris
Mary
Mary has a certain etherial beauty.

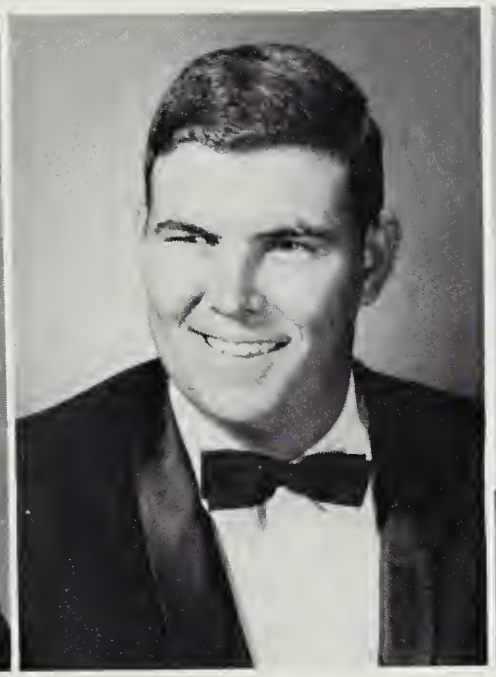

Ray Scott Harris
Ray
"Big" Ray and his boisterous fun will be missed by all.

Patricia Jeanne Harrison
Patty
Patty has great musical talent.

Linda Ann Heckman
Linda
Quiet and studious, Linda has great ambitions.

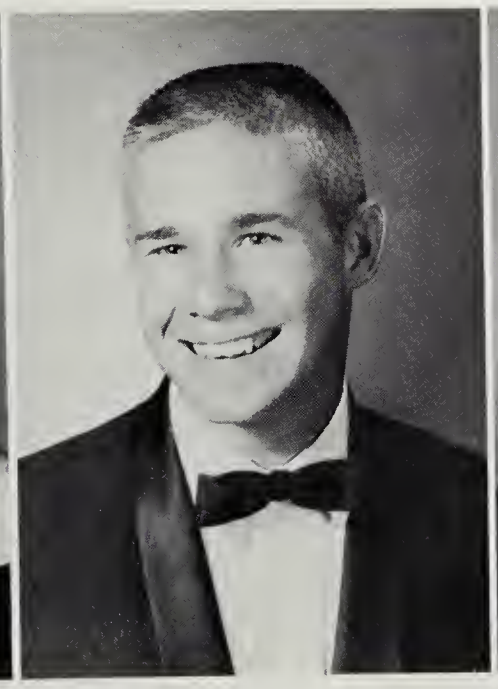

Douglas Michael Helms
Mike
Mike is an ambitious and studious boy with high ideals.

Francis Earl Hendrickson
Frank
Frank, a great tease, has a wonderful sense of humor.

Harriet Elizabeth Hilliard
Harriet
A good sport, she takes everything with a smile.

Dial direct long distance . . .

MOST TALKATIVE

Jean Poythress
and
Jimmy Williams

leaving assemblies early,

Karen Elizabeth Hinton
Karen
Karen is jovial, with a smile for all.

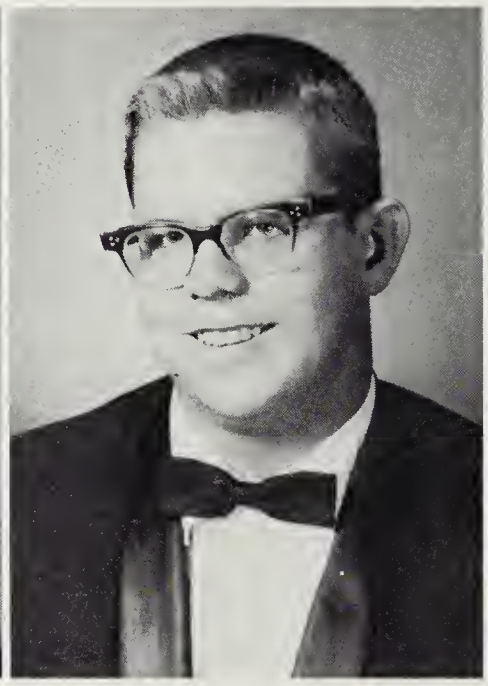

Robert Allen Hobbs
Bobby
A hard-working person with determination, he should have success in life.

Jacqueline Wray Hodge
Jackie
A poised manner that never breaks down is characteristic of Jackie.

Carolyn Rae Hogue
Carolyn
Carolyn's eyes hold promise of easy laughter.

Gloria Ann Holden
Ann
Ann is a person of few words but many thoughts.

Carlton Emmett Holland
Emmett
Always there when you need him. Emmett is a mainstay of the Staff.

Joan Lee Holman
Joan
Joan is a dedicated person with many admirable traits.

Benjamin Harvey Holt
Benji
Benji is robust, talkative and carefree.

BIGGEST FLIRTS

Nancy Keener
and
Ricky Barnes

"Now Rick, it took me long enough to grow these pigtails."

our Senior table,

Brenda Jean Hoover
Brenda
Brenda deserves the best; her standards are above reproach.

Vickie Kay Hoover
Vickie
Vickie's quiet, polite manner has endeared her to all.

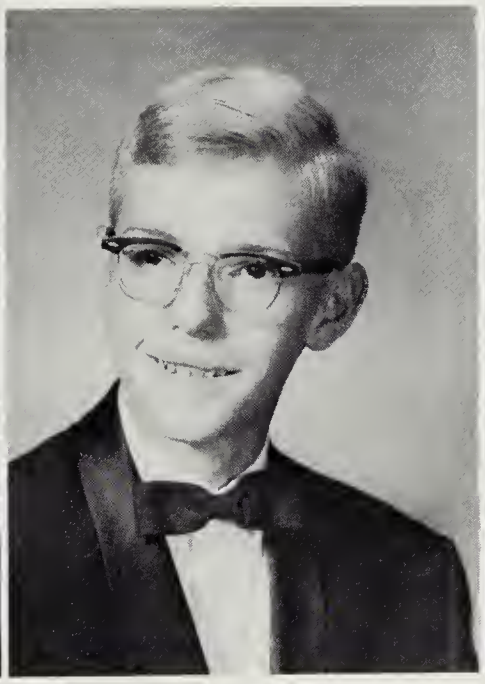

David Philip Hope
Dave
Straight-forward and natural, David is popular with all.

Carolyn Fay Hopkins
Carolyn
Carolyn takes things as they come and makes the most of them.

Joyce Goodwin Hopkins
Joyce
Joyce is earnest and dedicated.

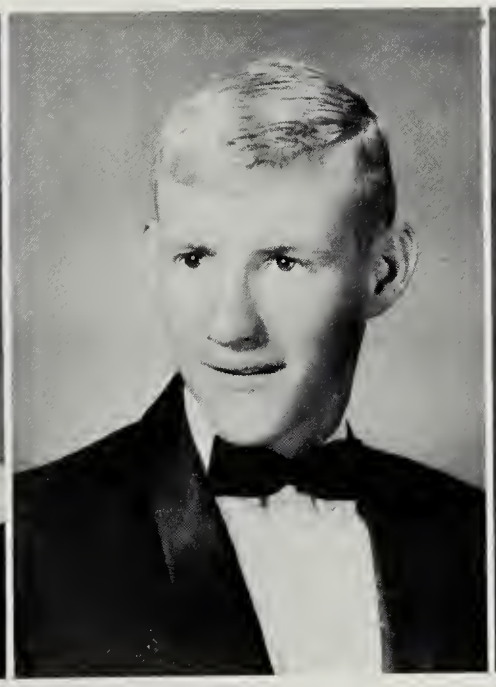

Donald Charles Horner
Donnie
Always talking, always laughing, Donnie is a tremendous flirt.

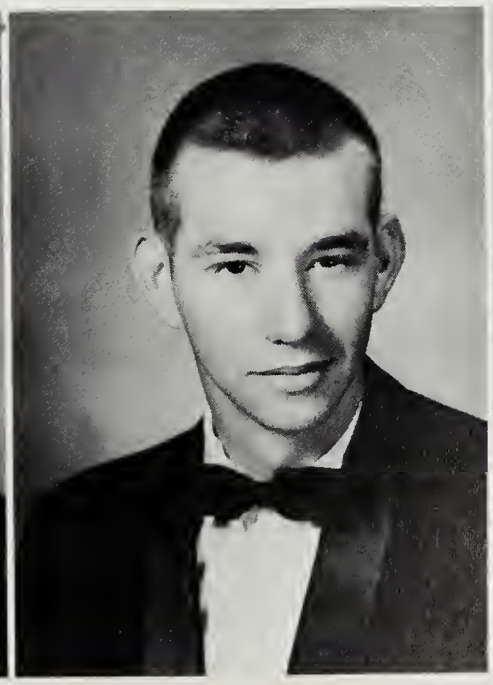

Stanley Otis Horner
Stan
More reserved than his brother, Stanley displays fine qualities of sincerity.

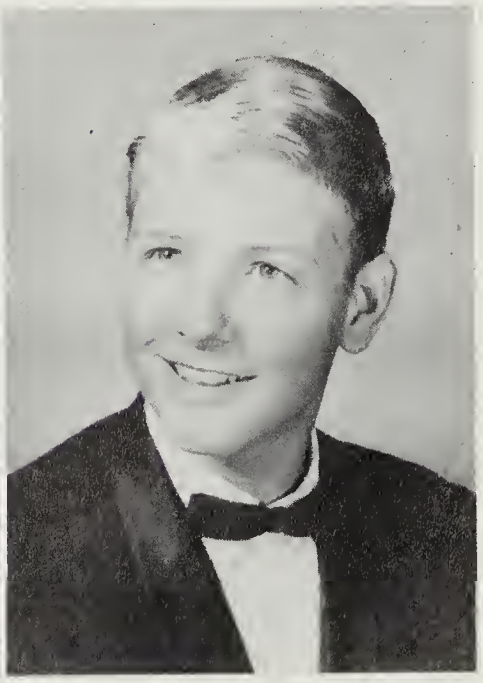

Neil Wayne Hounshell
Neil
A teasing, flirtatious smile is characteristic of Neil.

MOST ATHLETIC

Linda Baker
and
Bobby McGuire

Gotta' keep in shape.

writing our term papers,

Edward DeWitt Huggins
Eddie
Self-reliant, Eddie is a hard worker.

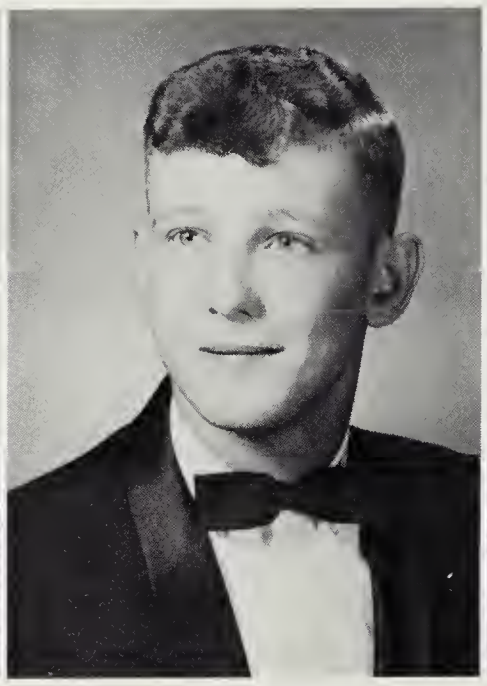

Charles Frank Hughes
Frank
Reserved, but dependable, you can always count on Frank.

Eddie Kay Huntley
Eddie
Eddie is amiable and determined.

Victoria Anne Jackson
Anne
Considerate and enthusiastic, Ann is everybody's helper.

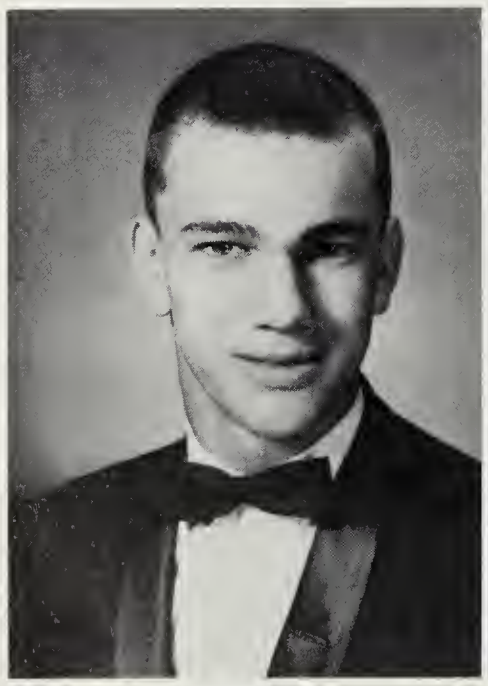

Ronald Sherwin Jacobs
Ronnie
Non-temperamental, Ronnie is truly easy-going.

William Darlington Jarrett
B.J.
His natural wit and unassuming air make him well-liked.

Rebecca Lenore Jefferson
Becky
Becky is verbose and effervescent.

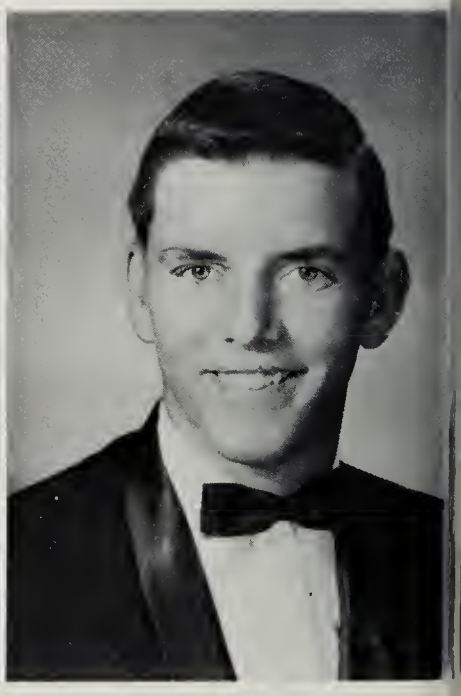

Albert Wallace Johnson
Buster
Albert is a good sport who can tease and be teased.

CLASS COUPLE

Joan Holman
and
Anton Price

"Remember what I told you, Anton. It's J. H. & A. P."

singing the Alma Mater for the last time,

Sharron Kaye Jones
Kaye
Our vivacious head cheerleader, Kaye has a deep interest in others.

Thomas Whorton Justice
Tommy
Slow-moving, Tommy has a determined spirit.

Alison Ginger Karnes
Alison
Cute and petite, Alison is a delightful person.

Nancy Jeanne Keener
Nancy
Whenever you see personality shining through a smile, that's Nancy.

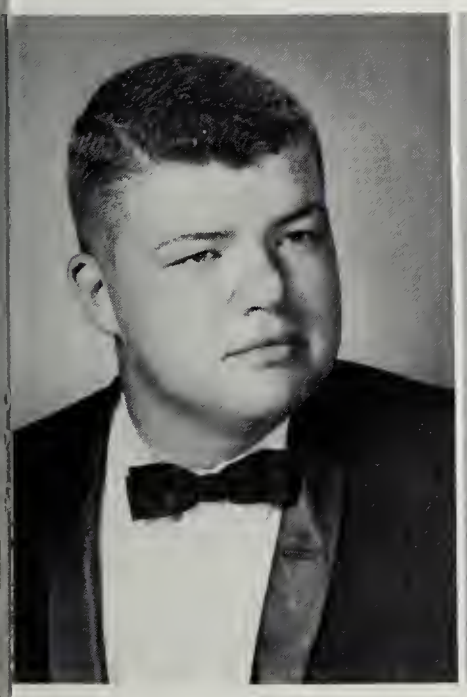

William Barton Kinderman
Bart
Carefree, Barton does his best to make life lively for us.

Margaret Elizabeth Koehler
Margaret
Considerate and energetic, Margaret is a grand worker.

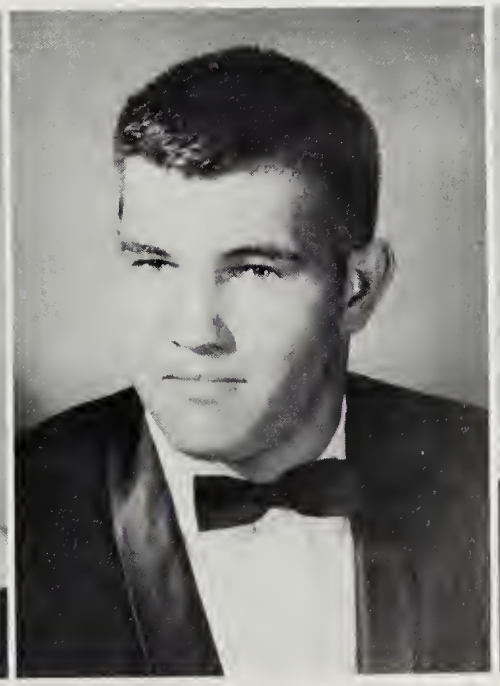

John Michael Kolek
John
The biggest man on the football team, John's good nature and school spirit shine all the time.

Martin Wade Lastovica
Martin
Martin is silent and shy, but talkative to those who know him.

MOST POLITE

Vickie Phipps
and
Chuck Weston

Always up to something.

our last Junior-Senior,

Judy Carol Lawson
Judy
Judy will leave an unrefillable vacancy on the basketball team.

Donna Lee
Donna
Donna's sweet, shy ways have endeared her to all.

Gloria Jean Lee
Gloria
Gloria's talents have been displayed in the choir.

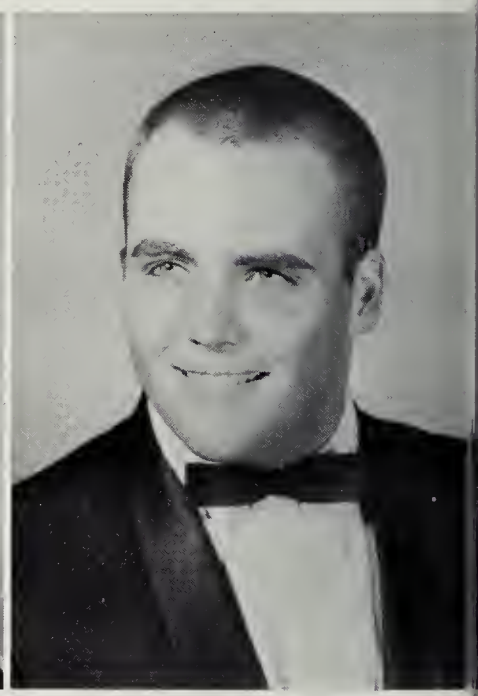

Wayne Coulbourn Lee
Wayne
We seldom see Wayne's serious side. His life is full of talk, fun, and laughter.

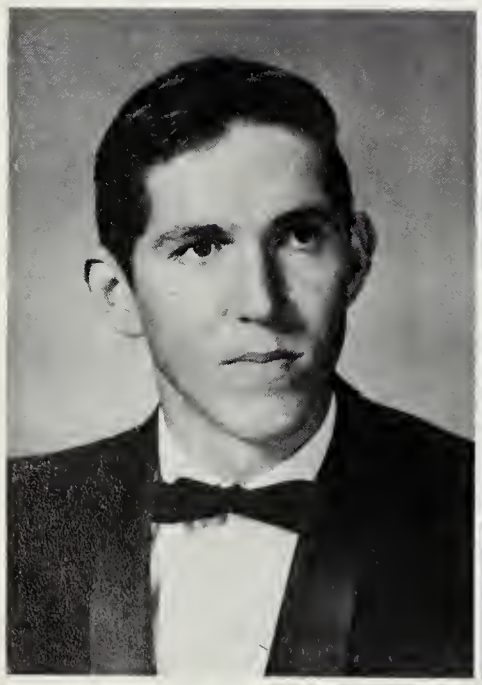

William Ernest Lewis
Billy
Billy is a likeable person who is always smiling.

Frances Elizabeth Livingston
Frances
We will remember her dreamy eyes and pleasant smile.

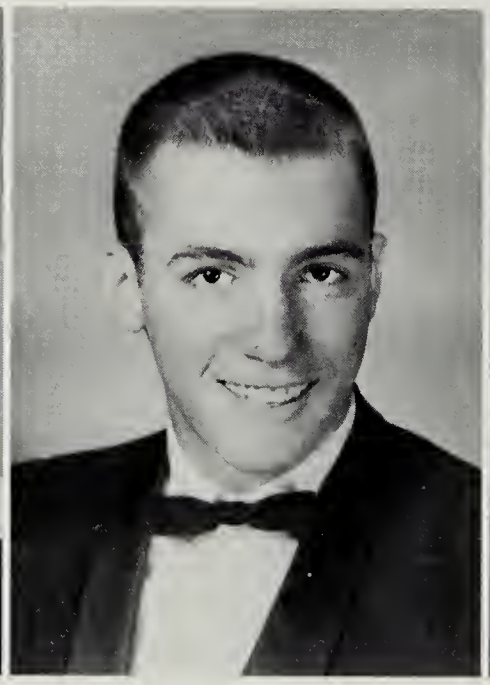

Dennis Wayne Loughridge
Dennis
A good athlete, Dennis is slow-moving everywhere except on the basketball court.

Susan Beth Lyman
Susan
One of our few redheads, Susan is enthusiastic.

CLASS CLOWNS

Nancy Keener
and
Wayne Lee

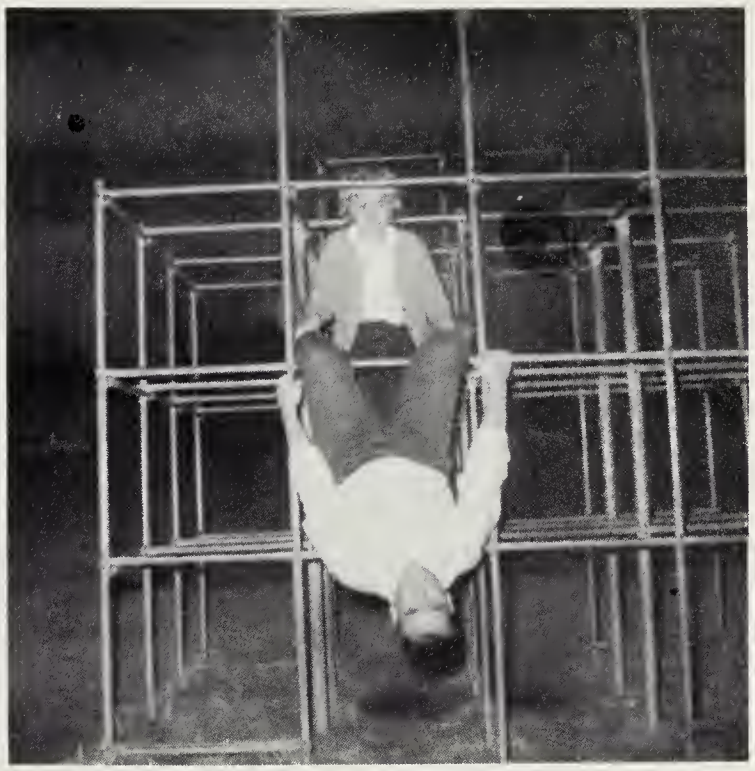

What do you want to bet that she'll let go?

the Kaleidoscope signing party,

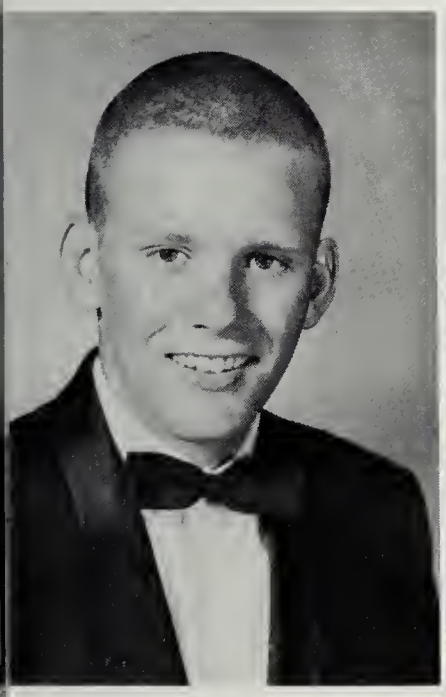

Michael Lee Mahaney
Mike
Forever smiling, Mike possesses a wonderful personality.

Ann Louise Marks
Ann
Ann's personality fits in anywhere; she is a fine person.

Madalon Virginia Marmol
Madalon
Her genuine friendliness shows in her pretty smile.

Clyde Thomas Mason, Jr.
Sonny
Sonny is forever popping up with the unexpected.

Cheryl Lynne Mason
Lynne
Lynne is truly an individualist.

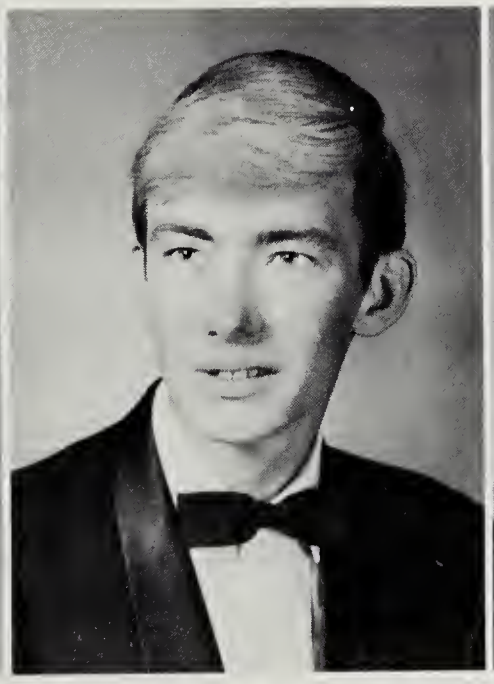

Michael Carroll Mathews
Mike
Non-temperamental, Mike is independent.

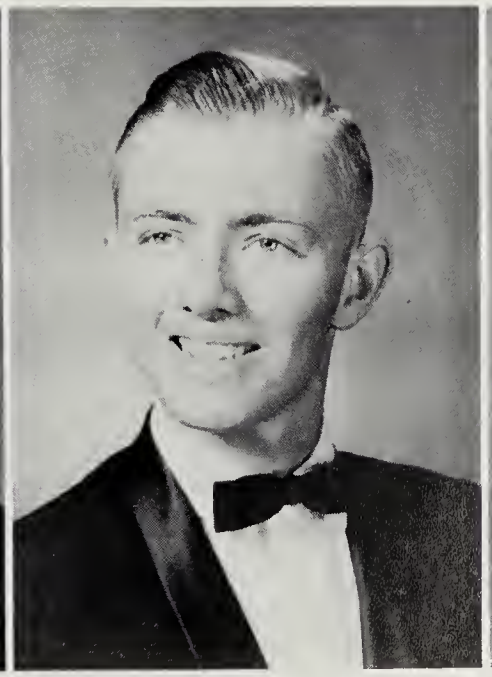

Ernest Holiday Maynard, Jr.
Ernest
Steady and calm, Ernest is loyal to his friends.

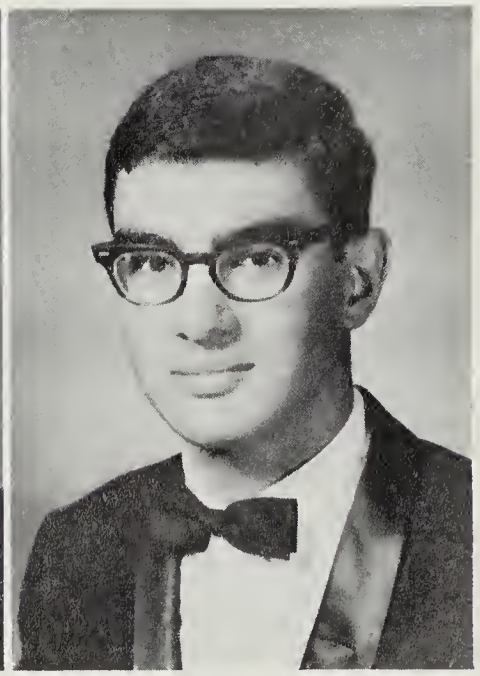

James Mazacoufa
Jim
Thoughtful, intelligent, patient; Jimmy is wise beyond his years but careful not to show it.

And this is their best side.

BEST LOOKING

Mary Katharine Carroll
and
John Tidwell

practicing for Class Night,

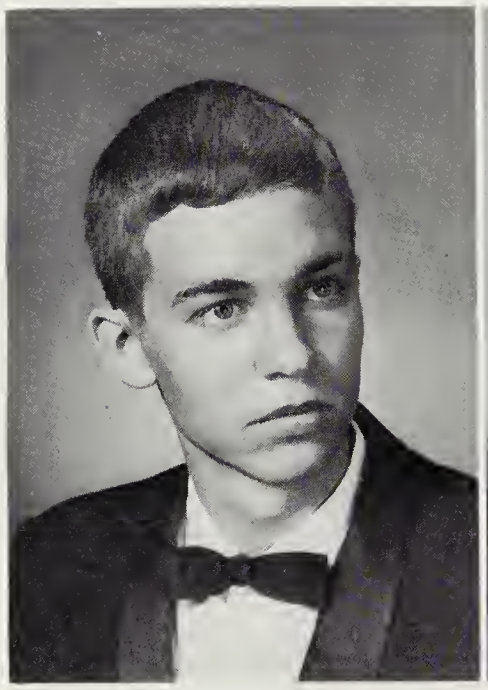

Randall Glenn McDonald
Randy
A sincere person, Randy is always well-groomed.

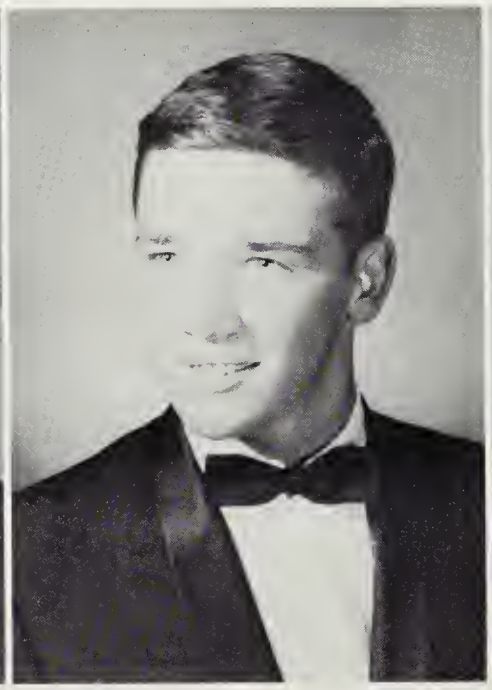

Patrick Henry McDonough
Pat
Pat has good-looks and a teasing smile.

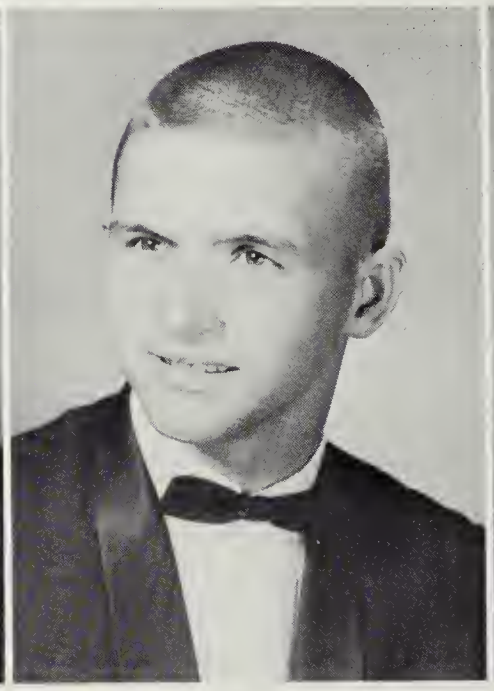

Robert Dale McGuire
Bobby
Bobby deserves the cheers he has received on the basketball court. To know Bobby is to like him.

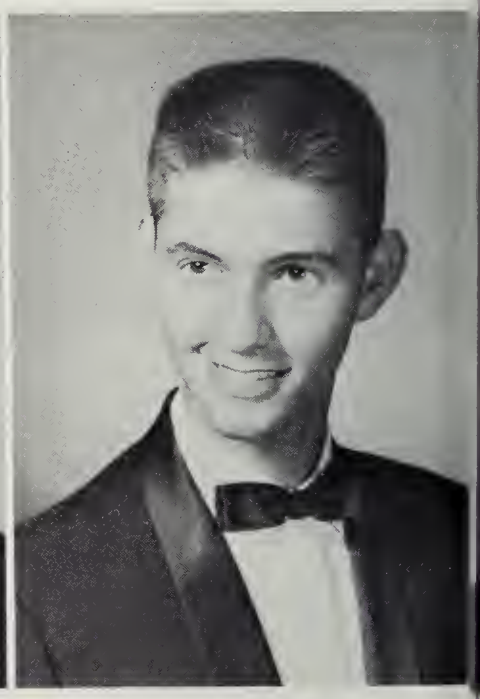

David Wayne McLauchlin
Moe
A clear thinker, David possesses a good mind.

Hilda Meadows
Hilda
Quite shy, Hilda is often seen but seldom heard.

Jane Eloise Merryman
Jane
Jane has a quiet tongue but a true and generous heart.

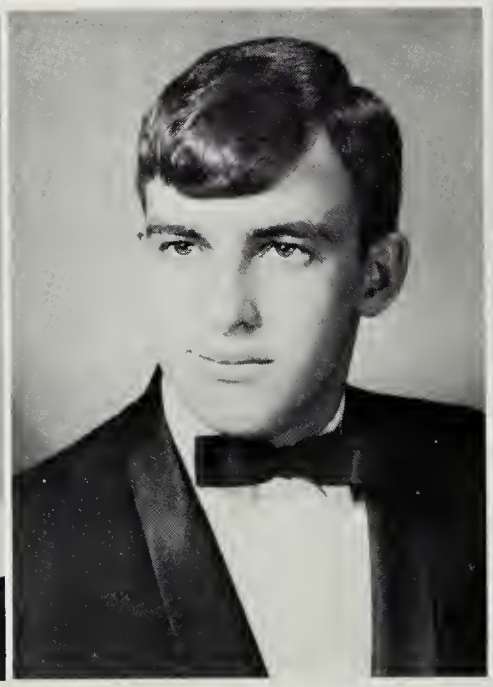

Charles Eugene Mills, Jr.
Charlie
Charles has an explosive interest in life; he is a progressive person.

Jeanette Minor
Jeanette
Verbose, Jeanette has a zest for living.

BEST DRESSED

Margaret Moore
and
Doug Franks

Are they for real?

our Senior Party,

Cherryl Etta Mitchem
Cherryl
Sweet and faithful, Cherryl strives only for the best in life.

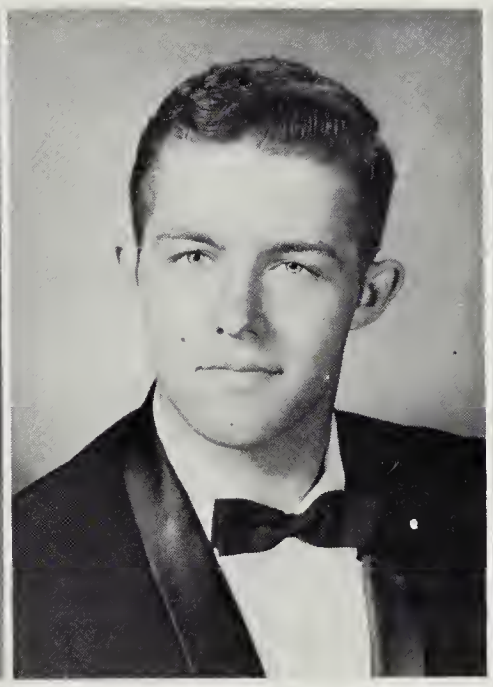

Dewey Alan Mitchem
Dewey
Dewey is good natured; an outstanding football player and student.

Victoria Moogalian
Vickie
Happy-go-lucky and carefree, Vickie laughs at anything.

Margaret Louise Moore
Margaret
Forever on the go, one of Margaret's many accomplisbments is her zestful cheerleading.

Patricia Diane Moore
Patty
Pat is thoughtful and eager to please.

Sandra Jean Moore
Sissi
Sandra is a person with a mind of her own.

Katherine Kyle Mooring
Kathy
Kathy takes everything in her stride and is very patient.

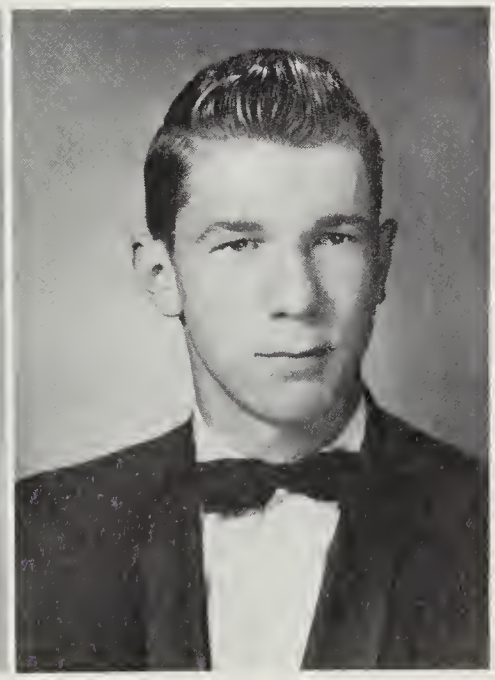

John Andrew Morgan
John
A purposeful person, John works tirelessly.

BIGGEST LOAFERS

Jean Poythress
and
Skip Sacra

"Wake-up, Skipper, you've slept as long as Rip."

anxiety over final exams,

Reford Dale Nester
Reford
Reford should be admired for his industriousness.

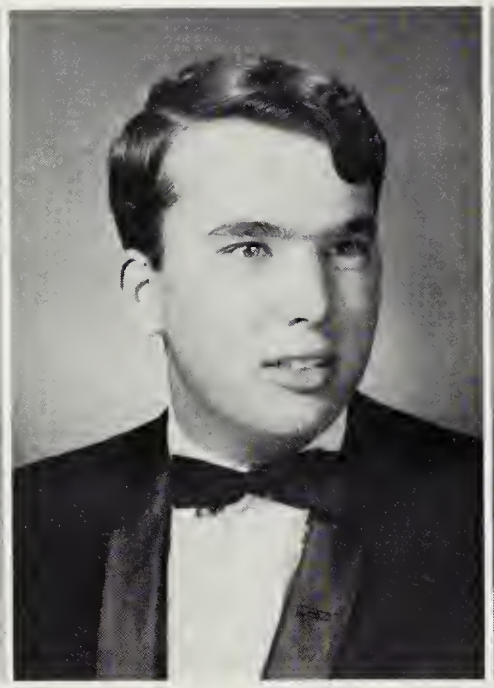

Gerald Wayne Nichols
Jerry
His fine character, strong will and devotion will take Gerald far.

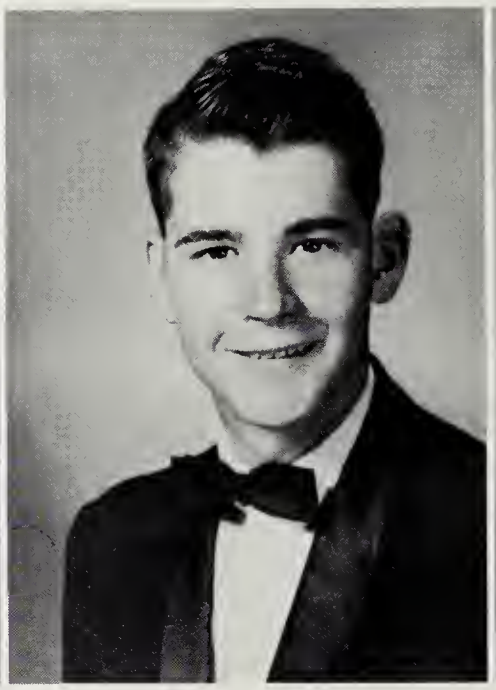

Nelford Shannon Nichols, II
Shannon
Although outstanding in all studies, his interests lean toward the sciences. Shannon is a logical thinker.

Partina Janette Nicholson
Jan
Beauty, poise, intellect and friendliness are only a few of Jan's outstanding traits. She is a very hard working senior.

William Eugene Palmer
Billy
Billy can either be serious or full of fun as suits the occasion.

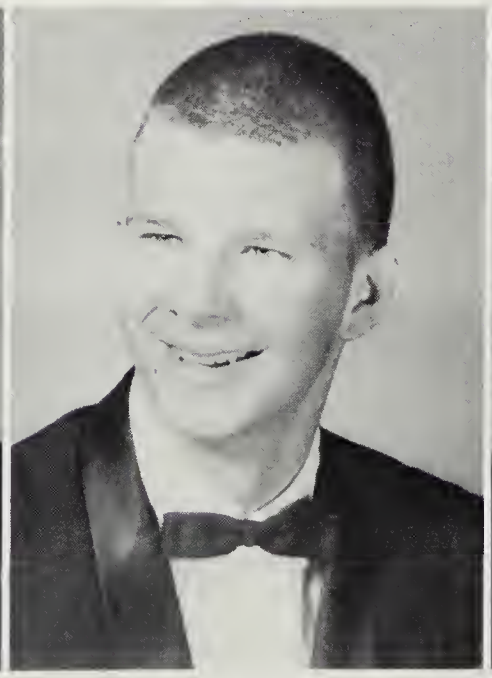

Kenneth Wade Parr
Kenny
Full of life, Kenny is quite an entertaining person to know.

Frank Andrew Patton
Pat
One of the tallest boys on our basketball squad, and one that will be greatly missed.

Linda Sue Perry
Perry
Easy-going but excitable, Linda's search for a good time sometimes overshadows her pursuance of study.

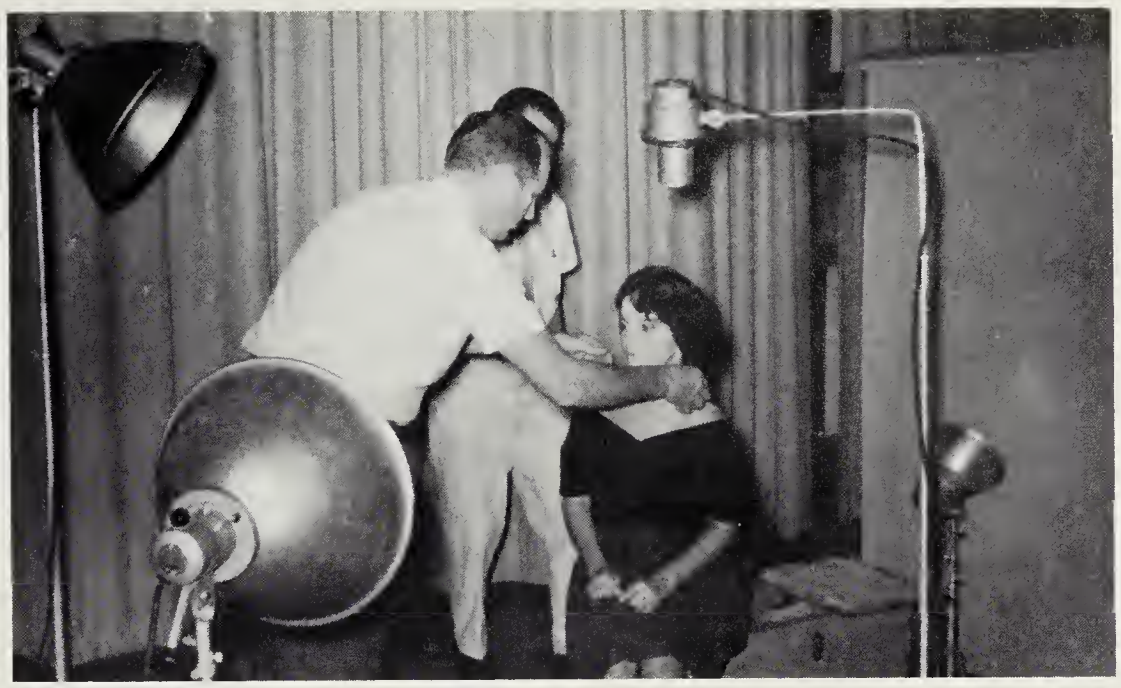

We pose for Senior pictures.

those hurried days before graduation,

Ella Victoria Phipps
Vicki

Effervescent with a smile that easily breaks into a laugh. Vicki is eager to please.

Diane Marie Podlewski
Ski

Diane has artistic talents and a fling for designing.

Judy Ruth Porter
Judi

A good student, Judy is also a fine leader.

Ruby Mae Powers
Ruby

Very sedate, Rudy is appreciative.

Barbara Jean Poythress
Jean

Jean does not depend on tradition but has a mind of her own; she has driving initiative.

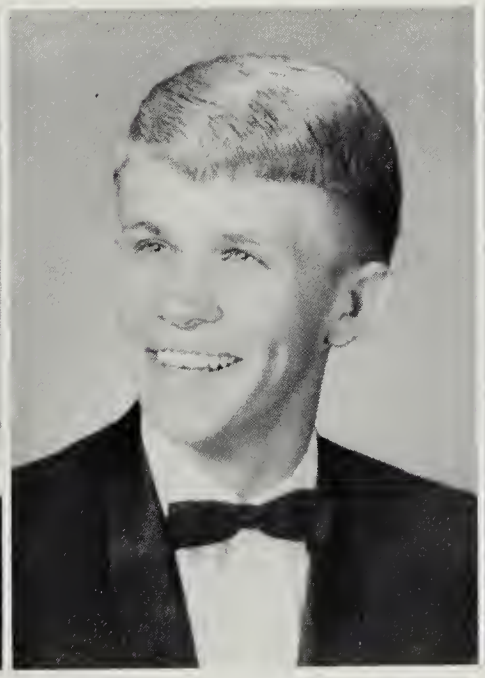

Anton Wayne Price
Anton

Keen-witted, Anton is steadfast and reliant.

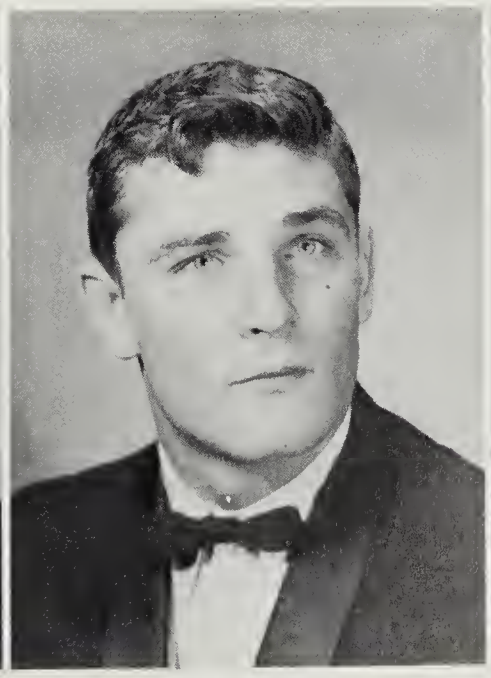

Dave Love Rackley
Dave

Underneath Dave's carefree attitude is a warm person.

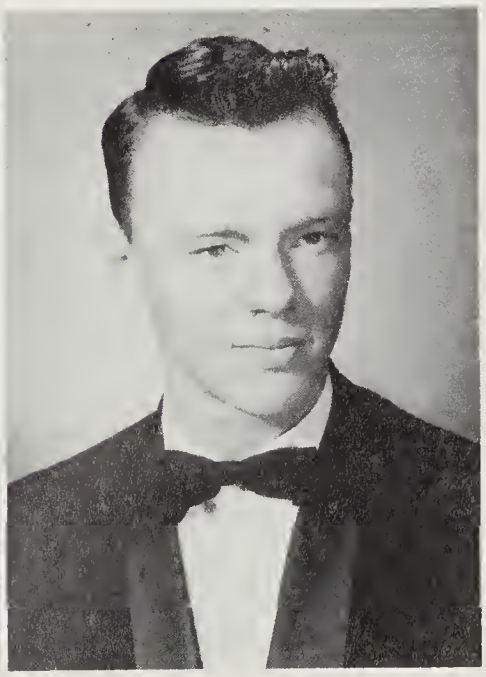

Walter Lynn Reynolds
Skip

Skip has a practical attitude and good sense.

Between all the activities, Seniors squeeze in classes.

that long awaited graduation night.

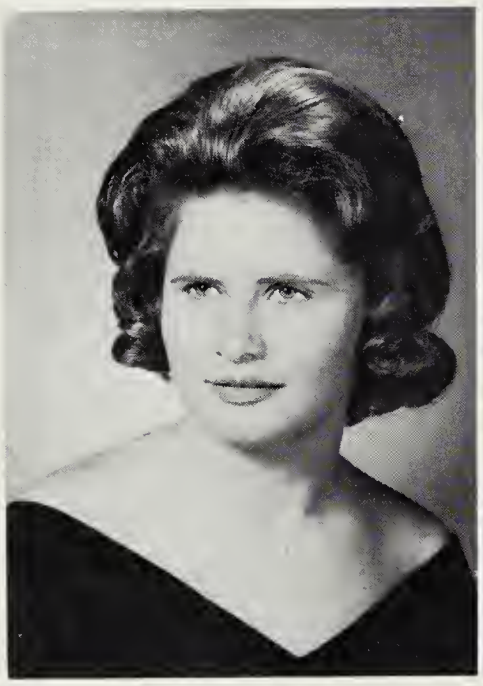

Susan Curry Rickman
Susan
Determined and resourceful, Susan is very efficient.

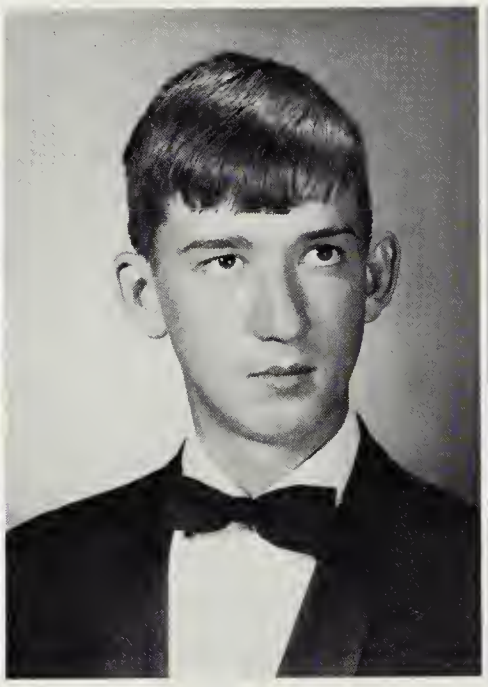

Danny Charles Riddle
Danny
Danny accomplishes things with the purpose of always striving ahead in life.

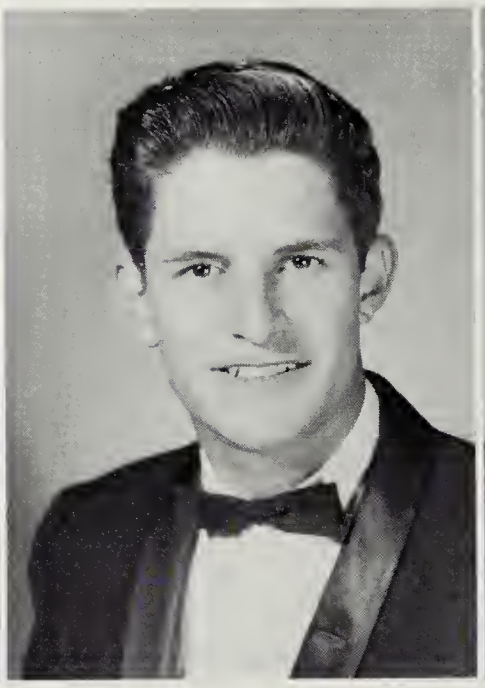

Dennis Harold Riddle
Dennis
Dennis has a sense of humor and a striking appearance of individuality.

Henry Patrick Rimes, III
Pat
Persistent and practical, Pat has many friends.

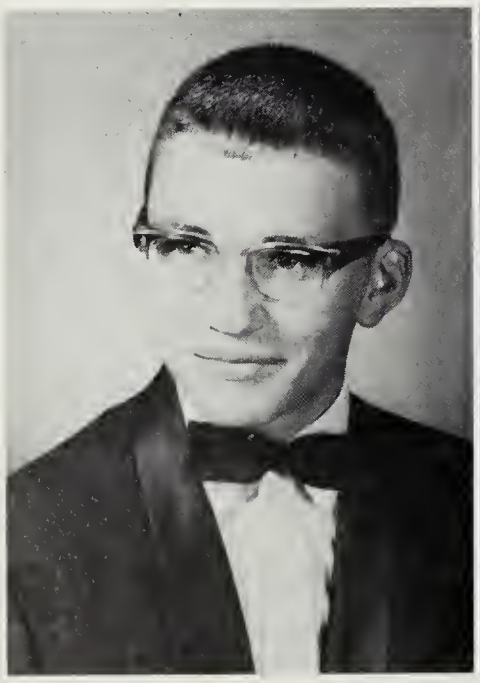

James Mitchell Robbins
Jimmy
Jimmy should go far in the field of music.

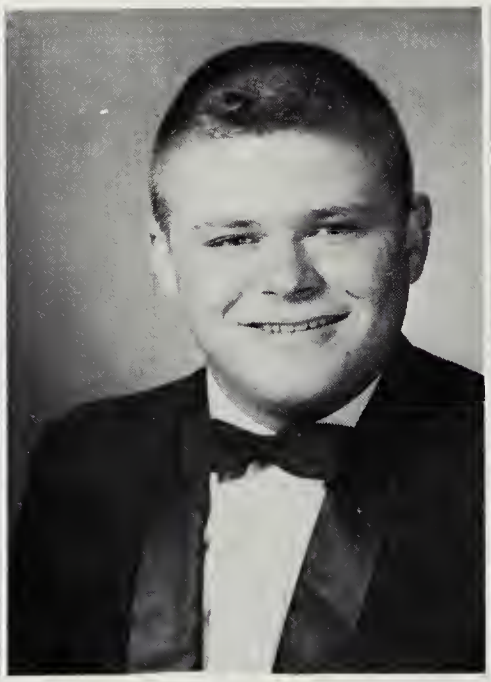

Fred Lynhurst Roberts
Freddie
Joking and jolly, Fred is a fine friend.

Nancy Weeks Rogers
Nancy
Neat and diminutive, Nancy is quietly efficient. She has a heart of gold and a willingness to help.

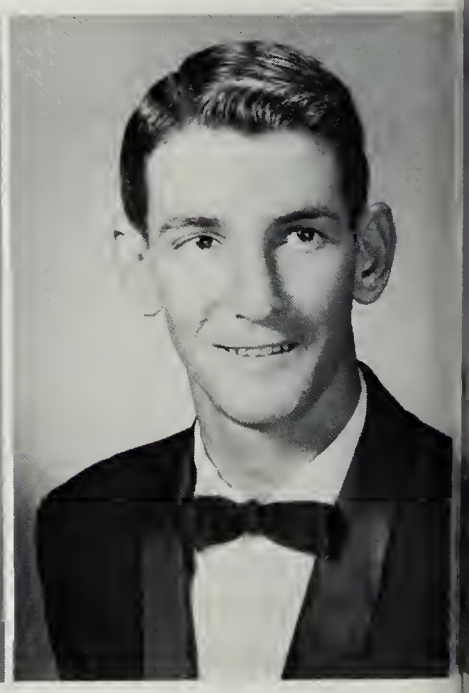

James Theodore Rowsey, Jr.
Ted
Small but full of energy, Ted is a worthwhile friend.

Senior rings finally arrive.

To H.H.S. we say good-bye,

David Lee Ruckman
Dave
David never appears to have a care or burden.

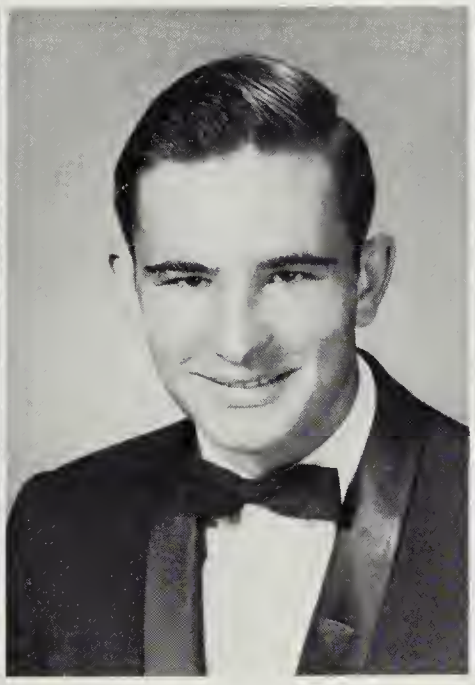

William Bryan Ruis, Jr.
Billy
Billy is kind and thoughtful.

Charles Richard Sadler
Ricky
Charles' greatest interest is cars.

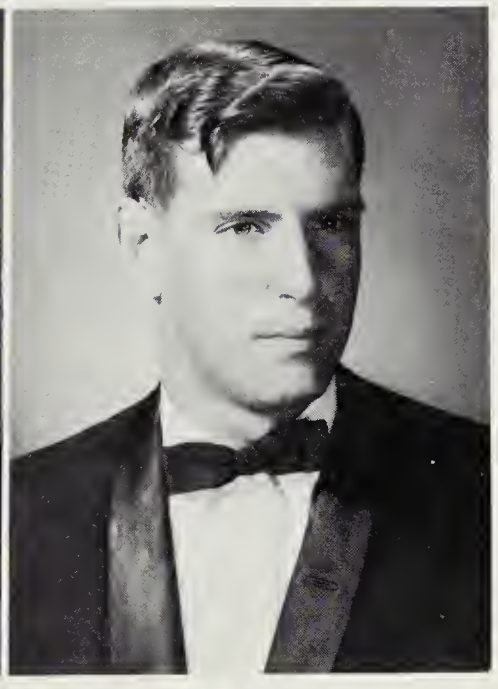

David Edward Scott
David
Full of merriment, David loves a good time.

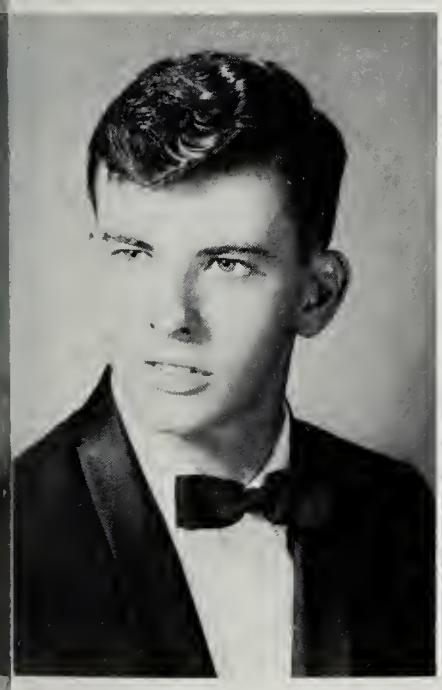

Dennis Franklin Scott
Dennis
Dennis is easy-going but ready to do his part.

Linda Paige Scott
Linda
Always there when you need her, Linda is a good student.

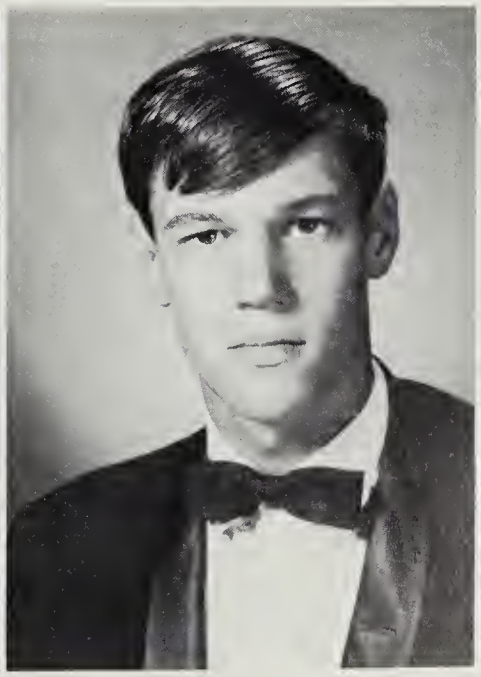

Emil Fred Seitz
Fred
Fred has a dry wit and a cute smile.

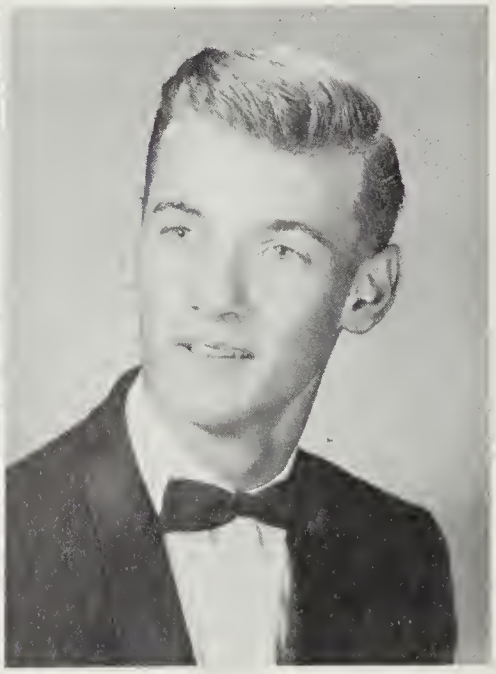

David Virgil Severin
Dave
Nonchalant, Dave has a teasing manner.

As Seniors we enjoy the privilege of breaking in the lunch line.

to our teachers we say thank-you,

Walter French Sheally
Walter
Walter is devoted to music; his talent is displayed on the piano.

Betty Jean Shelton
Betty
Betty possesses a friendly and good natured disposition.

Linda Carol Sheppard
Linda
Sincere, usually quiet, Linda is a calm person.

Carol Ann Sherlock
Carol
A delightful brunette, Carol one of our prettiest girls.

Candy Sue Shopshear
Candy
A new addition to our school, Candy has added fun to our class.

Robert Edwin Sipes
Bobby
Bobby never shirks his duties.

Virginia Lee Smiley
Ginger
Ginger has a likeable manner and is well worth knowing.

Douglas Maurice Smith
Doug
Doug's beaming smile and pe sonality make him a favori with all.

That stork will never make it through the door.

to those we leave behind

Linda Sue Smith
Linda
er eyes hold promises of easy ughter.

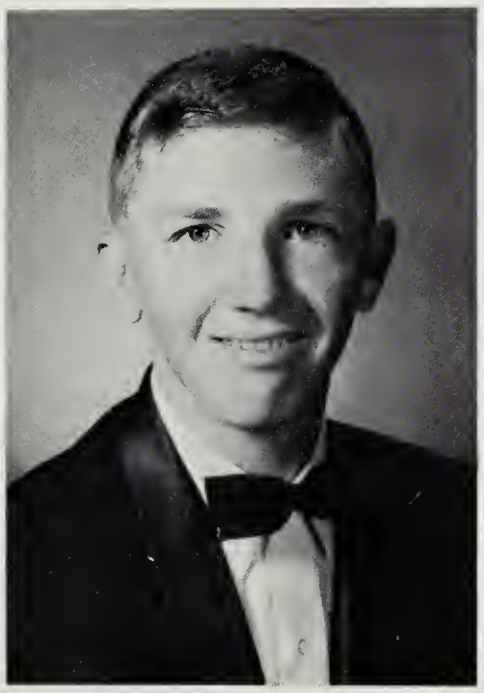

Allan Karnes Sordelett
Allan
Quietly and calmly, Allan went about his work with purposeful accomplishment.

Phyllis Ann Spivey
Phyllis
We predict Phyllis will succeed in the field of art.

Valerie Stabile
Valerie
Valerie is cooperative, quiet and interesting.

Betty Jean Stancil
Jeannie
Actions speak louder than words" eems to be Betty's motto.

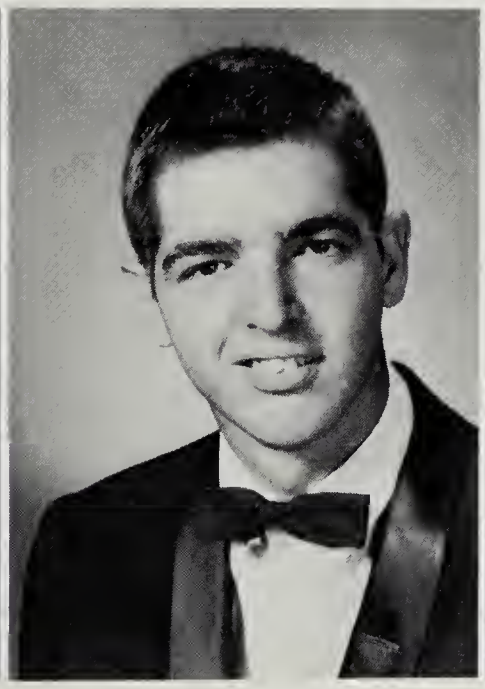

Walter Jay Stewart
Jay
Jay's personality is loaded with wit and laughter.

Martha Anne Stoke
Martha
Always happy and full of merriment, Martha is a quick thinker.

Michelle Linda Straccioni
Michelle
Michelle is an excellent student who has made definite contributions to H.H.S. She is effervescent and excitable.

The reward for all these years of work—being accepted to college.

we offer this

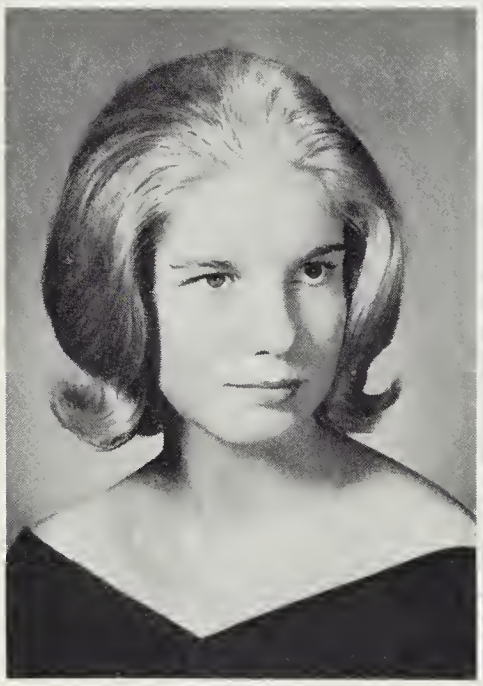

Ruth Pritchett Streeter
Ruthie
Ruthie possesses dignity, originality, and an indescribable charm of friendliness. One of our most outstanding Seniors, she deserves the best of everything.

Cynthia Patricia Sublette
Cynthia
Petite and demure, Cynthia has laughing eyes.

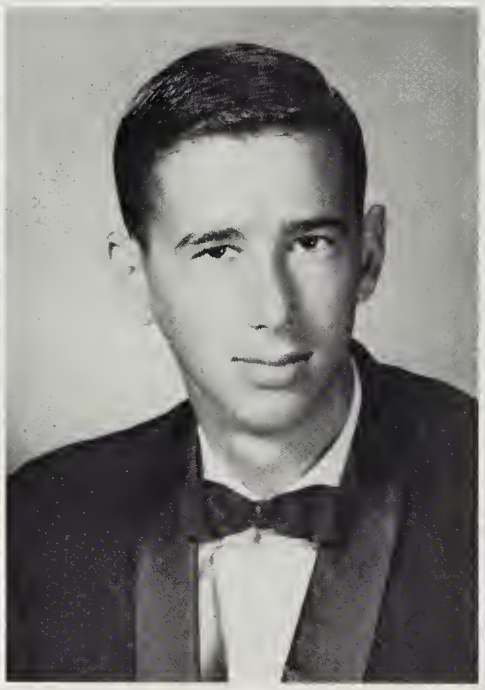

David Brian Sullivan
David
By his will to do and his ambition, David will go far.

Joan Katherine Sullivan
Kathy
In Kathy's gentleness there is gracious charm.

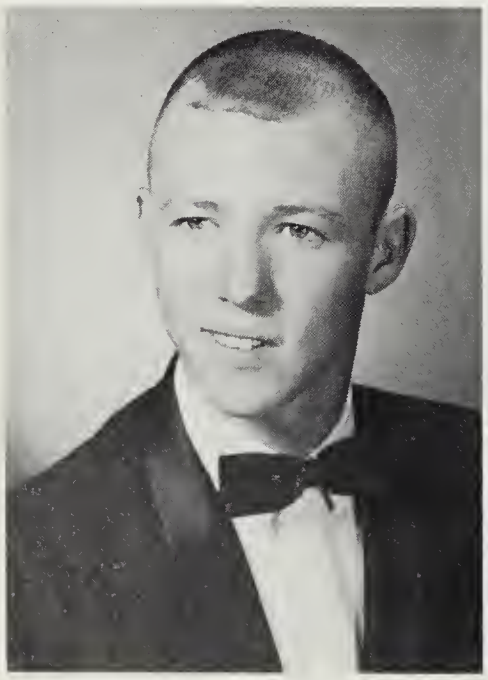

Robert Lee Sutton
Bobby
Bobby's catching grin shows a laughing personality.

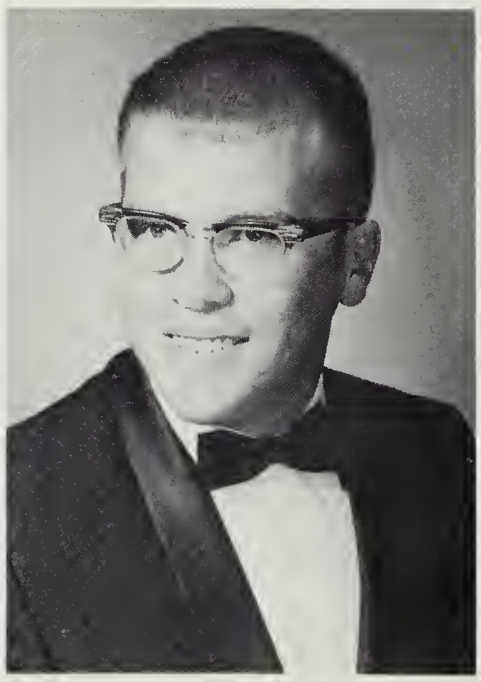

Douglas Swift
Doug
Douglas is one who enjoys life and is, in turn, enjoyed by all.

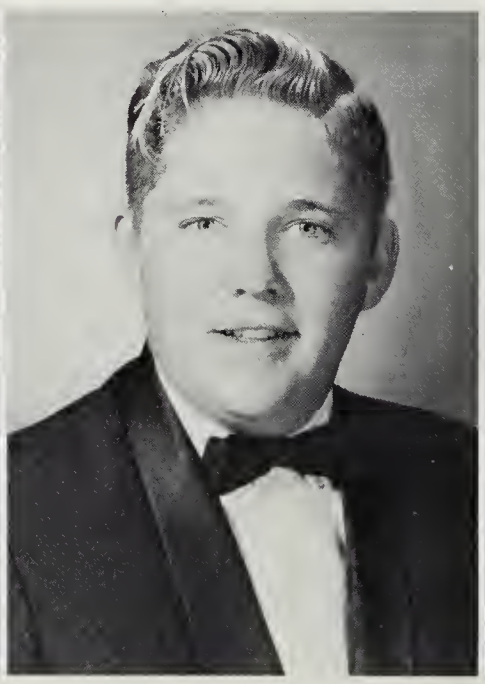

Joe Burke Tate, Jr.
J. B.
A truly wonderful friend, J. B. is natural and frank.

Ronald Roy Tatum
Ronnie
A true sport who takes victory and defeat with a smile.

At Mr. Sober's insistence, we learn to be interested in the news.

live every day to its fullest,

Patricia Jean Taylor
Pat

With kindness and gentleness, Pat does so many nice things for us.

Judith Kay Thomas
Judy

Judy is a girl of efficiency; a grand sport.

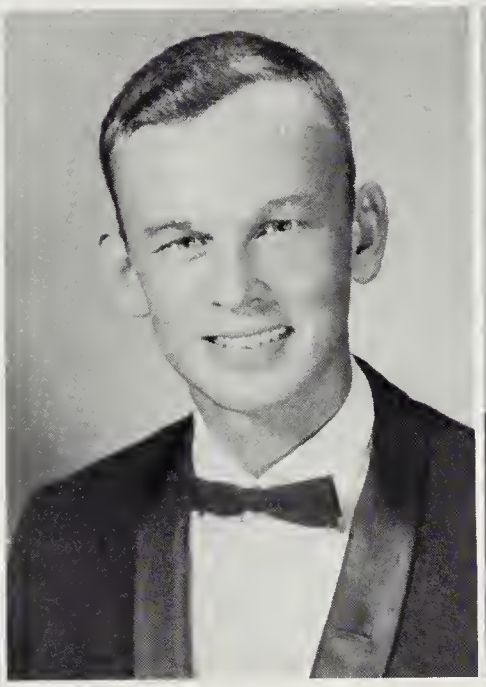

Monte Thomas
Monte

Considerate and thoughtful, Monte has ambition to reach the heights.

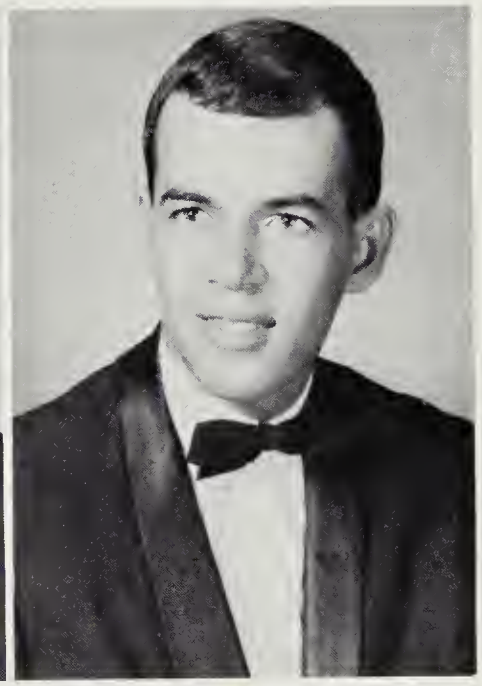

John William Tidwell, Jr.
John

John's good looks are exceeded only by his sense of humor.

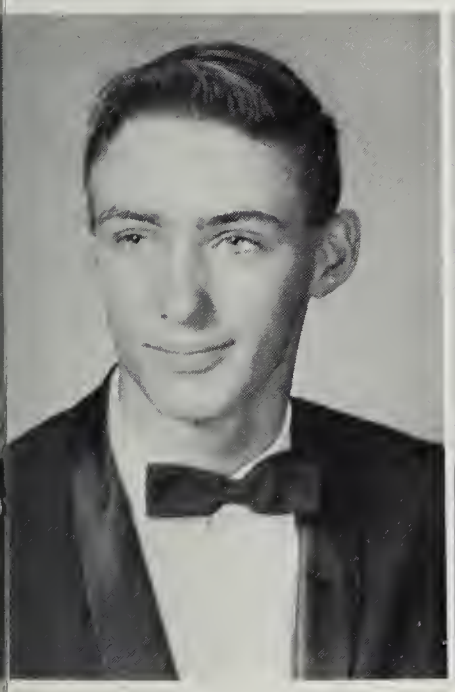

Ronald William Tush
Ronnie

Ronnie is endowed with a pleasing disposition and the will to do right.

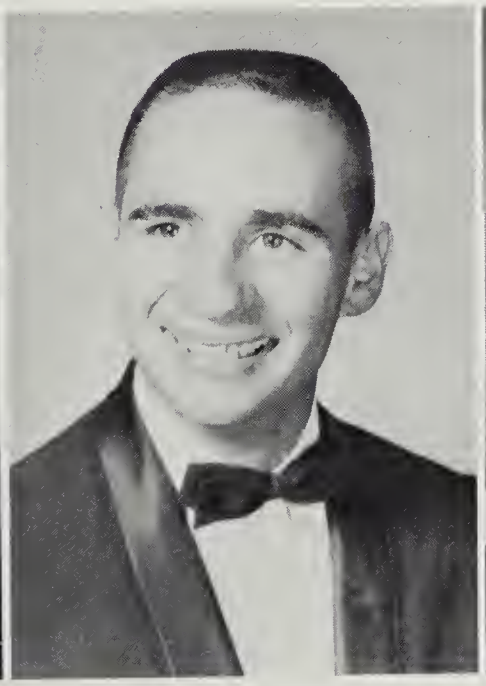

Dean Alfred Vonetes
Deanie

Super-talented, Dean is a born leader. He is at home on the football field as well as at an S.C.A. meeting.

Janet Lee Walker
Janet

Neat, cheerful, always ready to go, Janet is a fine friend.

Hugh Dailey Warren
Dailey

Dailey has a friendly disposition and an appreciative sense of humor.

As seniors we meet on the football field to sing the Alma Mater after the last football game.

use to the utmost your talents,

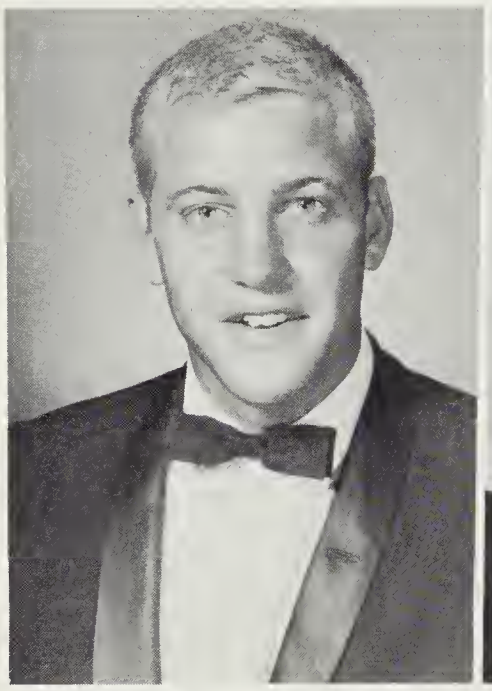

Edward Nathaniel Warren
Eddie
With his winning charm, Eddie will never be at a loss for friends.

Thelma Elizabeth Watko
Thelma
Neat and gracious, Thelma is an inspiration to everyone.

Helen Trula Webb
Helen
Helen's character enhances her personality.

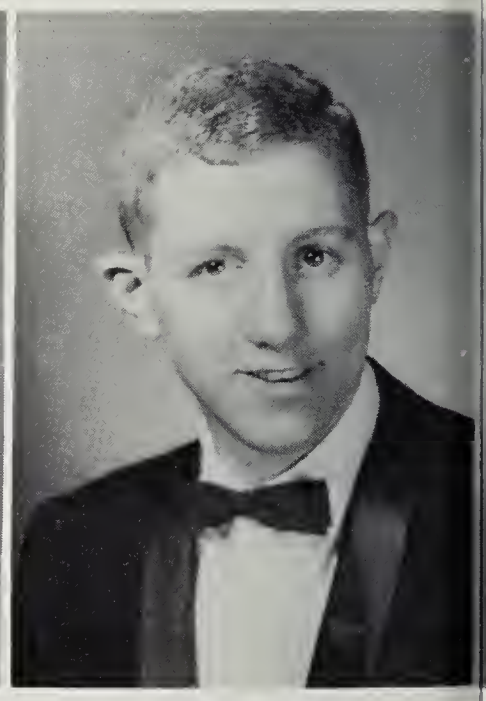

Jack Welsby
Jack
Jack possesses a personality that brightens up any class.

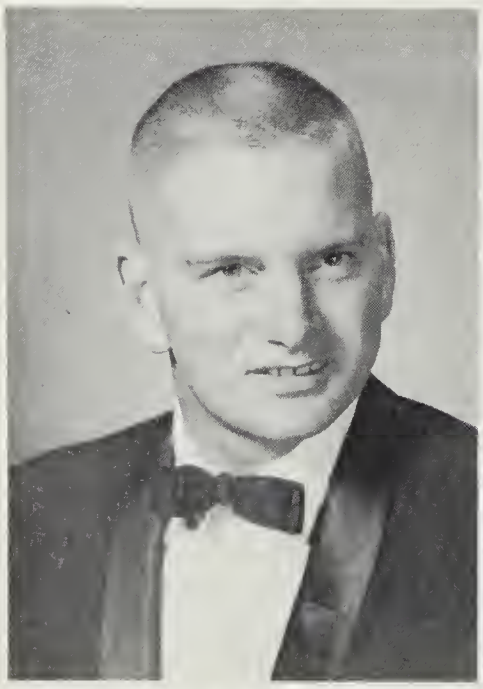

Charles Lee Weston
Chuck
Sports and fun are Chuck's pastimes.

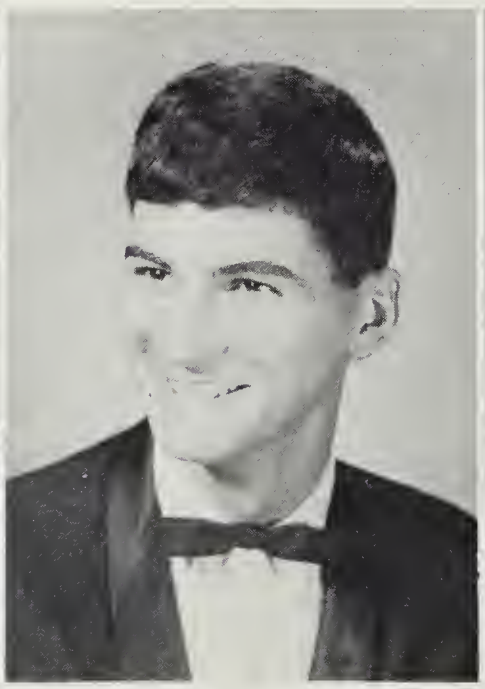

James Sherman Williams
Jimmy
Jimmy finds humor in most any situation.

Phyllis Ann Williams
Phyllis
Phyllis is a girl of even demeanor.

Richard Lee Williams
Richard
An outstanding trackman, Richard shows good spirit.

Class Colors: Gold and White **Class Flower:** Peace Rose
Class Motto: "They build too low who build beneath the stars."

strive to better yourself and your school.

Marla Cheryl Willis
Marla
Marla is a generous and thoughtful person to know.

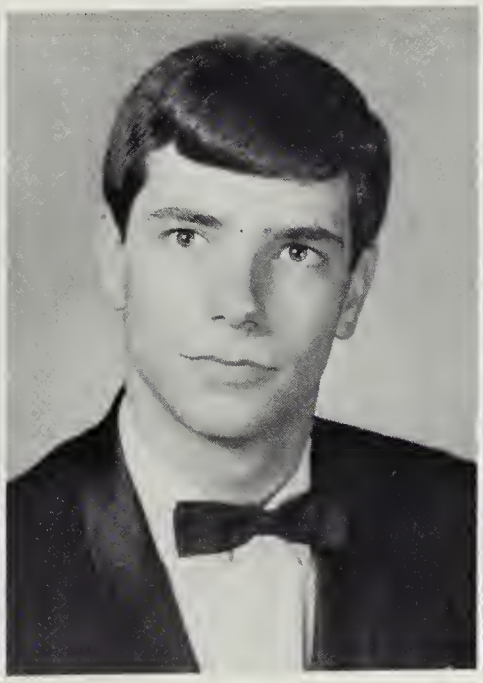

Maurice Lincke Wilson
Maurice
With a glib tongue, Maurice can talk himself out of almost any situation.

Billie Jean Wood
Billie
Attractive and neat, her consideration has won our high esteem.

Betty Jane Woodle
Betty
Betty is a pretty girl who is a joy to know.

Sandra Leigh Wrenn
Sandra
Well-dressed, Sandra is one of our more fashionable seniors.

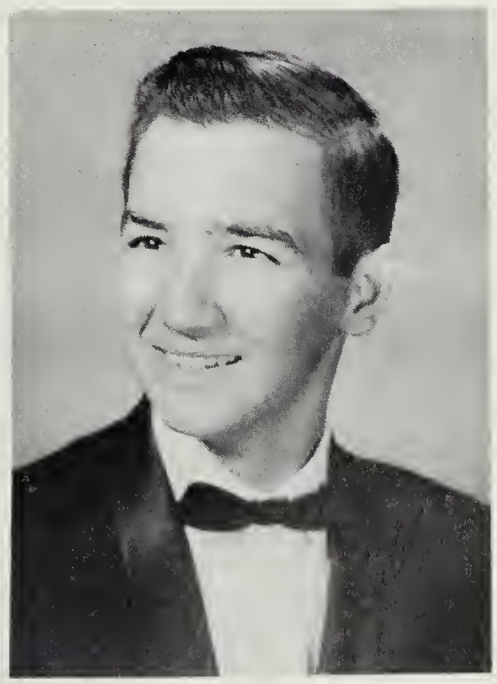

Ronald Wright
Ronnie
Ronnie has a quiet air and a determined spirit.

Senior Directory

Abernathy, Cheryl Faye
Homeroom Vice-President; SCA Representative; FHA, Reporter; Pep Club; French Circle; Chaplain; Spanish Club; Jr. Tri-Hi-Y, President (Charter Member); Kappa Lambda Tri-Hi-Y, Thought Chairman and Vice-President; Homeroom Secretary; Junior Class Executive Committee member; Junior Class Beauty Contest Soliciting Committee Chairman; FTA; Junior Choir; Senior Choir; National Honor Society; Homecoming Princess; KALEIDOSCOPE STAFF, Activities Editor; Various committees for Class Projects; Senior Superlative and Junior Class Popularity Contest, "Most Talented"; Candidate for "Miss Kaleidoscope."

Adams, Ervin George
Spanish Club; Hi-Y.

Akers, Patricia Elaine
Junior Choir; Senior Choir; VOT; FBLA.

Alexander, Diana Rose
Various Committees for Class Projects.

Allen, Rose Marie
Senior Choir; Transfer Student.

Anderson, John Dieter
J.V. Football; Varsity Football; Various committees for Class Projects.

Andres, Thomas Keith
Various Committees for Class Projects.

Angle, Jerry Lee
Senior Choir; Homeroom President, Vice-President; FTA, Vice-President, and Treasurer; National Honor Society.

Atwood, John Floyd
Various Committees for Class Projects.

Baker, Linda Lee
SCA Representative; Latin Forum; Science Club; J.V. Hockey, Co-Captain; J.V. Basketball, Co-Captain; Varsity Softball, Co-Captain; All Prep Hockey, 1963; Girls' Monogram Club, Treasurer and Vice-President; Sophomore Class Executive Committee; Junior Class Executive Committee; Kappa Lambda Tri-Hi-Y, Sergeant-at-Arms; Varsity Hockey, Co-Captain; Varsity Basketball; Homecoming Princess; Junior Popularity Contest, Senior Superlative, "Most Athletic."

Barnes, William Richard, 3rd
8th Grade Basketball; J.V. Basketball; Varsity Basketball; Golf; Homeroom President and Vice-President; Sophomore Executive Committee member; 8th Grade Track; Junior Popularity Contest, "Most Talented" and "Biggest Flirt"; Senior Superlative, "Biggest Flirt."

Barnwell, Karan Sue
Latin Forum; SCA Traffc Squad and Assembly Squad; Tatler Staff; FBLA; Homeroom President; Pep Club; Decorating Committee for Jr.-Sr. Prom.

Beauchemin, Edmond Peter
J.V. Football; J.V. Track; SCA, Assembly Squad.

Belcher, Jerry Randall
Marching Band; Concert Band; Spanish Club; Science Club; FTA; J.V. Football; Varsity Football; Various Homeroom Committees.

Bertram, Diana Elizabeth
Pep Club; French Circle, Reporter; Drama Guild, "Best Actress"; 3rd Prize Science Fair; Homeroom Chaplain; Spanish Club, Treasurer.

Birchett, Michael Lynne
D.E. Club.

Blackmon, Allen Peter
Science Club; H.H.S. Gymnastic Team, Co-Captain.

Blanks, Ted Patterson
Homeroom President; 8th Grade Track; J.V. Football; SCA Representative, Vice-President, Sanitation Squad Chairman; Key Club, Vice-President; Pep Club; Various Committees for Class Projects; Senior Class Vice-President; Junior Popularity Contest and Senior Superlative, "Most Popular" and "Best All-Around"; Candidate for "Mr. Kaleidoscope."

Blevins, Gregory Stephen
8th Grade Football; J.V. Football; Varsity Football; Track; Library Assistant; Science Club.

Boice, Gary Scott
Science Club; Hi-Y.

Boller, Gary
Various Committees for Class Projects.

Blount, Thomas Robertson, Jr.
Varsity Football; SCA Assembly Squad.

Senior Directory

Boss, Betsy Lynn
Homeroom Chaplain, Secretary; Drama Guild, "Best Supporting Actress," 1963-64; Latin Forum, Vice-President; KALEIDOSCOPE STAFF, Circulations Manager; Pep Club; Senior Choir; Tatler Staff, a "Devil" Mascot of Cheering Squad; Junior Choir; Homecoming Princess; Various Committees for Class Projects; FTA; Delegate to TTA of VEA Convention; H.H.S. Folksingers.

Bradley, Faith Elizabeth
Junior Choir; Senior Choir; FBLA; Junior Float Committee.

Branford, Merikay
FHA; Transfer from Wheat Ridge High School.

Brockwell, Billie Louise
Latin Forum; French Circle, Vice-President; Tri-Hi-Y, Reporter.

Brockwell, Linda Sue
FHA, President; FBLA, Vice-President; Science Club; Pep Club; Dance and Float Committees; Library Staff; Drama Guild; Tatler Staff; VOT.

Brooker, Martha Imogene
SCA Representative; Homeroom President; Latin Forum; Sophomore Class Secretary; French Circle; Pep Club; Delegate to SCA Conventions; Homecoming Princess; Chairman of Various Committees; Candidate for "Miss Kaleidoscope."

Brown, Patricia
Various Committees for Class Projects.

Buffo, Joseph Mariano
Senior Marching Band.

Burdette, Glenn Isaac
Varsity Baseball; J.V. Baseball; Homeroom Secretary.

Burge, Richard Lee
8th Grade Football; J.V. Football; Varsity Football; Track.

Burian, Henry Frederick
Various Committees for Class Projects.

Carroll, Mary Katharine
FHA; Latin Forum; SCA Representative; Homeroom Secretary; Sophomore Executive Board Member; Junior Tri-Hi-Y (Charter Member), Point Chairman; Kappa Lambda Tri-Hi-Y; National Honor Society; 2nd Runner-up, "Sophomore Sweetheart"; "Miss Hopewell High School"; Junior Choir; Senior Choir; Various Committees for Class Projects; Senior Superlative, "Best Looking."

Casey, Gerald Thomas
D.O. Club.

Clements, Patricia Anne
Choir; VOT; FBLA.

Cooke, Judith Ann
Drama Guild; Latin Forum.

Cooper, Horace Lionel
Junior Choir; Senior Choir.

Corey, Deborah Lou
Homeroom Secretary; Girls' J.V. Basketball; Varsity Basketball; Homecoming Princess.

Coury, Maurice
8th Grade Basketball; J.V. Basketball; Varsity Basketball; Golf; Key Club, Treasurer; Homeroom President, and Secretary; Homecoming Escort.

Cox, Ronald Ray
D.O. Club; Varsity Football; Library Assistant.

Craig, Sherry Dawn
Transfer Student from Dublin High School; Pep Club; Drama Guild; VOT.

Crowder, Susie Hanna
Senior Choir.

Cuddihy, Lois Arline

VOT; SCA Representative.

Cyckevic, Michael Dennis
Homeroom President; Drama Guild; Pep Club; KALEIDOSCOPE STAFF, Features Editor; National Honor Society, Graduation Marshal; Hi-Y (Charter Member), Parliamentarian, Secretary; Junior Class Executive Board Member; Senior Class President; American Legion Boys' State Delegate; Optimist, "Boy of the Year"; Homecoming Escort; Decorations Chairman for Jr.-Sr. Prom; Junior Popularity Contest, "Most Polite"; Senior Superlative, "Most Dependable" and "Most Likely to Succeed"; Candidate for "Mr. Kaleidoscope."

Senior Directory

Davis, Ronald Wilton
D.E. Club, Program Committee, Social Committee, Chairman of Membership Committee; Various Other Committees for Class Projects.

Davis, Shirley Marie
Drama Guild; D. E. Club.

Debnam, Ralph
Marching Band; Science Club; Spanish Club; Library Staff.

Dodson, Janet Carol
SCA Representative; French Circle; Science Club; Library Assistant; Homecoming Princess.

Doeg, Susan Beverly
Homeroom Secretary; Pep Club; FTA, Reporter; J.V. Cheerleader; FBLA.

Dunn, Timothy
FBLA, Reporter, Region Reporter; Hi-Y Treasurer; Varsity Baseball; Varsity Track; Senior Band; Library Staff.

Eavey, Alfred Jennings, Jr.
Various Committees for Class Projects.

Edwards, Bonnie
Various Committees for Class Projects.

Ellis, Robert Lee, Jr.
D.E. Club.

Emerson, Henry Clyde
J.V. Football; 8th Grade Track; Manager of Varsity Track; Monogram Club; Varsity Football; SCA Representative; SCA Representative to the State Workshop at Radford; SCA Reporter; Homeroom President, and Vice-President; Variety Show Stage Manager; Various Class Committees and SCA Committees.

Ewing, William Martin
Junior Choir; Senior Choir; Science Club; J.V. Baseball; Golf; French Circle; Homecoming Escort.

Eyler, Mary Etta
Transfer from Alleghany High School; Latin Forum; Science Club; Girls' Varsity Basketball; Junior Class Secretary; SCA District Representative; Kappa Lambda Tri-Hi-Y, Vice-President, President; Delegate to Model General Assembly; National Honor Society; Senior Class Secretary; KALEIDOSCOPE STAFF, Organizations Editor; Delegate to Junior Science and Humanities Symposium; Homecoming Princess; Optimist "Girl of the Year"; Junior Popularity Contest, "Most Intellectual"; "Best All-Around"; Senior Superlative, "Best All-Around" and "Most Outstanding"; Candidate for "Miss Kaleidoscope."

Fayed, Gerald Cotman
J.V. Baseball; J.V. Football; Homeroom President; Varsity Football; Varsity Baseball; Golf; Monogram Club.

Fenn, Nada Dean
Homeroom Chaplain, Secretary, Vice-President; VOT; FBLA; Delegate to Brotherhood Convention.

Forbes, Linda Gale
Homeroom President, and Vice-President; Latin Forum; Senior Choir.

Ford, Jean Marie
Pep Club; Spanish Club; Committees for Class Projects.

Fore, Carl Allen
Homeroom President; Decoration Committee for Jr.-Sr. Prom; Jr. Float Committee; Usher for Junior Class Beauty Contest.

Franks, Douglas Wayne
Homeroom President; Pep Club; Hi-Y (Charter Member); KALEIDOSCOPE STAFF, Classes Editor; Sophomore Executive Committee; Sophomore and Jr.-Sr. Dance Committees; Planning Session Co-ordinator and Delegate to Regional Brotherhood Convention; Homecoming Escort; Junior Popularity Contest, "Most Original," and "Best Dressed"; Senior Superlative, "Best Dressed"; Candidate for "Mr. Kaleidoscope."

Frazier, Janet Laverne
KALEIDOSCOPE STAFF, Activities Editor; National Honor Society; Science Club, President; Girls' Grand Prize and First Place Physical Science Award in Regional Science Fair; Representative to Science and Humanities Symposium; French Circle; Latin Forum; SCA and Class Committees.

Garrett, Gwyneth Dianne
Homeroom Secretary; French Circle; Science Club; FTA, Reporter; KALEIDOSCOPE STAFF, Sports Editor; J.V. Cheerleader; Varsity Cheerleader; Jr. Tri-Hi-Y (Charter Member); Kappa Lambda Tri-Hi-Y; Pep Club;

Tatler Staff; Secretary of Tri-Hi-Y; Key Club; Various Committees for Class Projects; Candidate for "Miss Kaleidoscope."

Garrett, Judith Cameron
Transfer from Miami High School; D.O. Club.

Gegenheimer, Charles Daniel
Drama Guild; D.E. Club; Library Staff; D.E. Club President.

Gerhart, Herbert Sanford
Various Committees for Class Projects.

Gilliam, Ellen Bland
SCA Representative; Homeroom President; Latin Forum, Chaplain, Vice-President, President; Sophomore Class Treasurer; Junior Class Treasurer; KALEIDOSCOPE STAFF, Assistant Business Manager, Business Manager; National Honor Society; Runner-up to "Sophomore Sweetheart"; W.W.W. History Award Recipient; Representative to Virginia Girls' State; Homecoming Princess; Junior Popularity Contest and Senior Superlative, "Most Sincere"; Senior Superlative, "Best Personality"; Candidate for "Miss Kaleidoscope."

Glass, Mary Nelson
Pep Club; FHA; Science Club; Junior Tri-Hi-Y, Treasurer; French Circle; FTA, Reporter; Homeroom President, Secretary; SCA Representative; J.V. Cheerleader, Varsity Cheerleader; Delegate to Regional Brotherhood Convention; Delegate to Virginia Girls' State; 1st Runner-up Homecoming Queen; Junior Popularity Contest," Best Dressed" and "Biggest Flirt."

Godsey, William Linwood, Jr.
J.V. Football; Varsity Football; Homeroom President; Various Committees for Class Projects; Candidate for "Mr. Kaleidoscope."

Grant, Phyllis Stewart
Transfer from R. B. Worthy High School, Saltville, Va.; Choir; FHA.

Grant, Violet Diann
FHA; VOT; FBLA; Tatler Staff.

Greene, Alice Faye
FBLA.

Griggs, Calvin Knute
Homeroom President; Marching Band; Concert Band; Drum Major; All State Band, Representative; SCA Representative; Various Commitees for Class Projects; Junior Popularity Contest, "Best Dancer."

Griggs, Jack Willard, Jr.
D.O. Club; J.V. Football.

Hadsell, Sharon Leigh
D.E. Club, Treasurer; Drama Guild, Reporter.

Hall, Christianna Delores
Girls' Varsity Basketball; Girls' Softball; Science Club; Spanish Club; National Honor Society.

Hall, Herbert Wayne
Transfer from Parry McCluer High School, Buena Vista, Va.

Halupka, Frances Kremer
Homeroom Secretary; Latin Forum; French Circle; Sophomore Class Executive Committee; Junior Choir; Senior Choir; Sophomore Dance Decoration Committee; Senior Executive Committee; French Circle, Secretary; Various Committees for Class Projects.

Hapstak, Mary Lea
FHA Treasurer, Vice-President, President; Science Club; Latin Forum; Pep Club; Drama Guild.

Harris, Kenneth Charles
Band; National Honor Society.

Harris, Mary Elythia
FTA; FBLA, Treasurer; FHA; Tatler Staff; Junior Class Float Committee.

Harris, Ray Scott
8th Grade Basketball; J.V. Baseball; J.V. Football; Varsity Football; Varsity Basketball; Varsity Baseball.

Harrison, Patricia Jeanne
Transfer Student; Junior Choir; Senior Choir, Accompanist; Homeroom Secretary; Softball Manager; French Circle.

Heckman, Linda Ann
F.H.A. Treasurer; Kappa Lambda Tri-Hi-Y, Recording Secretary; Homeroom Secretary; National Honor Society.

Helms, Douglas Michael
Transfer from Maury High School, Norfolk,

Va.; Spanish Club; Science Club; Latin Forum; Hi-Y; Decoration Committee for Jr.-Sr. Prom; Usher for Junior Class Beauty Contest; Usher for Graduation; National Honor Society.

Hendrickson, Francis Earl
D.O. Club.

Hilliard, Harriet Elizabeth
F.H.A., Chaplain and Historian; D.O. Club; Science Club; Pep Club; Latin Forum; J.V. Hockey; Various Committees for Class Projects.

Hinton, Karen Elizabeth
Drama Guild; Pep Club; FBLA, Social Chairman, Vice-President; Homeroom Secretary; Tatler Staff.

Hobbs, Robert Allen
Library Assistant.

Hodge, Jacqueline Wray
J.V. Head Cheerleader; Homeroom Treasurer and Secretary; Junior Class Executive Committee; French Circle; Jr.-Sr. Prom Committee; Senior Choir; Junior Choir; Pep Club; FBLA; SCA Representative; Senior Executive Board Member; 2nd Runner-up to "Homecoming Queen"; Various Committees.

Hogue, Carolyn Rae
Choir; Tatler Staff; FBLA; Drama Guild; Decorations Committee for Jr.-Sr. Prom; Committee for Float; SCA Traffic Squad; Pep Club; Among the Top Eight in the Junior Class Beauty Contest.

Holden, Gloria Ann
Transfer from Brevard High School, Brevard, N. C.

Holland, Carlton Emmett
Homeroom President; J.V. Baseball; Pep Club; Decoration Committee for Junior Beauty Contest, and Jr.-Sr. Prom; KALEIDOSCOPE STAFF, Photographer; Homecoming Escort; Candidate for "Mr. Kaleidoscope."

Holman, Joan Lee
SCA Traffic Squad, Clean-Up Committees; FBLA; Pep Club; Homecoming Princess; Tatler Staff; Various Committees for Class Projects; Junior Popularity Contest and Senior Superlative, "Cutest Couple" with Anton Price.

Holt, Benjamin Harvey
Band; J.V. Football; Football, Manager; J.V. Baseball.

Hoover, Brenda Jean
Homeroom President, Secretary; SCA Representative; SCA Secretary; Latin Forum; French Circle; Girls' Softball Manager; Monogram Club; Delegate to SCA District Convention, State Conference, and Foreign Forum; KALEIDOSCOPE STAFF, Circulations Manager; Kappa Lambda Tri-Hi-Y, Hospital Chairman; National Honor Society; Candidate for "Miss Kaleidoscope"; Homecoming Princess.

Hoover, Vickie Kay
J.V. Hockey; Varsity Hockey; Homeroom President; Science Club; Science Fair 2nd Place Winner; FBLA, President; U.N. Test Winner (Local); Monogram Club; Homecoming Princess; Various Committees for Class Projects; National Honor Society.

Hope, David Philip
H.H.S. Marching Band; Spanish Club, President and Vice-President; Science Club, Vice-President.

Hopkins, Carolyn Fay
FBLA.

Hopkins, Joyce Goodwin
H.H.S. Band; D.O. Club; Science Club; Latin Forum.

Horner, Donald Charles
8th Grade Track, Letterman; SCA Representative; Monogram Club; Homecoming Escort.

Horner, Stanley Otis
8th Grade Track; Varsity Track, Letterman; Key Club, President; Junior Executive Committee; Monogram Club; Homecoming Escort.

Hounshell, Neil Wayne
Transfer Student; D.E. Club, Historian; Drama Guild; Various Class Projects.

Huggins, Edward DeWitt
H.H.S. Band; Science Club; Latin Forum.

Hughes, Charles Frank
SCA Representative; Homeroom President and Vice-President; J.V. Baseball.

Senior Directory

Huntley, Eddie Kay
Various Committees for Class Projects.

Jackson, Victoria Anne
SCA Representative; Homeroom Secretary; FBLA; Various Class Activities.

Jacobs, Ronald Sherwin
J.V. Football; J.V. Baseball; Varsity Football; Varsity Track, Most Improved.

Jarrett, William Darlington
Various Committees for Class Projects.

Jefferson, Rebecca Lenore
FBLA; Tatler Staff; FHA.

Johnson, Albert Wallace
Latin Forum; Varsity Football.

Jones, Sharron Kaye
J.V. Cheerleader; Varsity Head Cheerleader; Homeroom Secretary and Representative; 1st Runner-Up to "Miss H.H.S."; Junior Popularity Contest and Senior Superlative, "Most School Spirited".

Justice, Thomas Whorton
H.H.S. Marching Band; Concert Band; Spanish Club; Science Club.

Karnes, Alison Ginger
Homeroom Vice-President and President; Pep Club; Latin Forum; Various Committees for Class Projects.

Keener, Nancy Jeanne
Pep Club; Drama Guild; Homeroom Secretary; SCA Representative; J.V. Cheerleader; Choir; Library Assistant; Committees for Class Projects; Junior Popularity Contest; "Most Talkative" and "Wittiest", Senior Superlative, "Class Clown" and "Biggest Flirt".

Kinderman, William Barton
Senior Band.

Koehler, Margaret Elizabeth
H.H.S. Marching Band; Concert Band; Latin Forum; Jr. Tri-Hi-Y, Chaplain;Kappa Lambda Tri-Hi-Y, Points Chairman and Welfare Chairman; Tri-Hi-Y, Key Club, Chaplain; Junior Class Executive Board; FTA; Various Committees for Class Projects.

Kolek, John Michael
8th Grade Track; Varsity Track; Varsity Football; Boys' Monogram Club.

Lastovica, Martin Wade
Various Committees for Class Projects.

Lawson, Judy Carol
FTA, Historian; J.V. Basketball; Varsity Basketball; Junior and Senior Band; Latin Forum; Monogram Club, Vice-President; Homeroom Secretary; Homecoming Princess; Various Class Projects.

Lee, Donna
FHA; Science Club; Pep Club; Junior Choir; Homeroom Secretary; FBLA, President and Parliamentarian; V.O.T.; Homecoming Princess.

Lee, Gloria Jean
Junior Choir; Sophomore Float Committee, Refreshment Committee and Decorations Committee for Dance; Junior Float Committee; French Circle; Senior Choir; D. O. Club; Homecoming Princess.

Lee, Wayne Coulbourn
Homeroom President; SCA Representative; 8th Grade Football; J.V. Football; Varsity Football; Boys' Monogram Club; Science Club; Pep Club; Key Club; Junior Class Executive Committee; Junior Popularity Contest, "Wittiest"; Senior Superlative; "Class Clown"; Candidate for "Mr. Kaleidoscope".

Lewis, William Ernest
Varsity Track; Committees for Class Projects.

Livingston, Frances Elizabeth
Committees for Class Projects.

Lockhart, Patricia Anne
D.E. Club, Reporter and Executive Committee.

Loughridge, Dennis Wayne
J.V. Basketball; Varsity Basketball; Varsity Football; Homecoming Escort.

Lyman, Susan Beth
Pep Club; Junior Band; FBLA; Sophomore Decorating Committee; Jr-Sr. Prom Decorating Committee.

Mahaney, Michael Lee
8th Grade Basketball; J.V. Basketball; Var-

sity Basketball; J.V. Baseball; Varsity Baseball; Key Club; SCA Representative; Homeroom President; Pep Club; Monogram Club; Golf Team.

Marks, Ann Louise
Tatler Staff; SCA Representative; Homeroom Vice-President, and Secretary; Sophomore Executive Committee; FTA; Latin Forum, Chaplain; Pep Club; Kappa Lambda Tri-Hi-Y, Historian; Jr. Tri-Hi-Y, Recording Secretary, (Charter Member); Homecoming Princess.

Marmol, Madalon Virginia
FHA; Homeroom Secretary; D.O. Club, Chaplain; Committees for Homeroom Projects.

Mason, Clyde Thomas, Jr.
Committees for Class Projects.

Mason, Cheryl Lynne
SCA Representative; Junior Choir; Senior Choir; FBLA.

Mathews, Michael Carroll
Spanish Club; Science Club; Drama Guild; Homeroom President.

Maynard, Ernest Holiday, Jr.
Various Committees for Class Projects.

Mazacoufa, James
Key Club; Latin Forum; Science Club; Drama Guild, Sargeant-At-Arms, President, Assistant Director of "Teahouse of the August Moon"; Delegate to State Drama Festival; "Best Supporting Actor" 1963-64, 8th Grade Drama Sponsor; Junior Class Executive Board; M.C. For 1964 H.H.S. Beauty Pageant; Choir; 8th Grade Track; American History Award Recipient; Senior Class Executive Board; President's Council Homecoming Escort; FTA.

McDonald, Randall Glenn
SCA Representative; Homeroom President; Delegate to Regional Brotherhood Convention; Pep Club; Spanish Club; Drama Guild; Latin Forum; Hi-Y, (Charter Member), President; Inter-Club Council, President; Assembly Squad; Homecoming Escort; Junior Popularity Contest, "Most Sincere".

McDonough, Patrick Henry
J.V. Baseball; Latin Forum; Science Club; Key Club, Secretary; Golf; Homecoming Escort.

McGuire, Robert Dale
8th Grade Basketball; J.V. Basketball; Varsity Basketball; 8th Grade Track; J.V. Track; Varsity Track; Key Club; Pep Club; Sophomore Class, Vice-President; SCA Representative; Monogram Club; Junior Executive Committee; Junior Popularity Contest, and Senior Superlative, "Most Spirited" and "Most Athletic".

McLauchlin, David Wayne
Science Club.

Meadows, Hilda
Various Committees for Class Projects.

Merryman, Jane Eloise
VOT; FBLA.

Mills, Charles Eugene, Jr.
D.E. Club, Reporter; Junior Choir; Senior Choir; Drama Guild; Pep Club; Various Committees for Class Projects.

Minor, Jeanette
J.V. Basketball; Junior Choir.

Mitchem, Cherryl Etta
Various Committees for Class Projects.

Mitchem, Dewey Alan
Varsity Football, Best Blocker; Second Team All-District, Second Team Tri-City, 1964; Hi-Y.

Moogalian, Victoria
Science Club; Drama Guild; Pep Club; Latin Forum; French Circle; J.V. Basketball; Varsity Basketball; FHA.

Moore, Margaret Louise
Homeroom Secretary; Latin Forum; SCA Representative; Junior Tri-Hi-Y, Corresponding Secretary; Head J.V. Cheerleader; Head Varsity Cheerleader; "Sophomore Sweetheart"; KALEIDOSCOPE STAFF, Sports Editor; "Homecoming Queen"; Junior Popularity Contest, "Most Popular" and "Cutest"; Senior Superlative, "Most Popular" and "Best Dressed".

Moore, Patricia Diane
Transfer student; Science Club; FTA.

Moore, Sandra Jean
Homeroom Secretary; FBLA; VOT.

Senior Directory

Mooring, Katherine Kyle
FHA; SCA Representative; Homeroom President.

Morgan, John Andrew
Eighth Grade Football; Science Club.

Nester, Reford Dale
I.C.T.

Nichols, Gerald Wayne
Latin Forum; Science Club; FTA; Homecoming Escort.

Nichols, Nelford Shannon, II
Science Club; Latin Forum, Vice-President; Hi-Y, Vice-President; FTA, Secretary, Chaplain, President, Member-at-Large of State FTA; SCA Representative; Vice-President of Junior Class; Va. Boys' State; Marching Band; Concert Band; Homecoming Escort; Junior Popularity Contest and Senior Superlative, "Most Intellectual".

Nicholson, Partina Janette
Homeroom President, Secretary; Executive Committee; Latin Forum; French Circle; Pep Club; Drama Guild, Secretary; Junior Tri-Hi-Y; Kappa Lambda Tri-Hi-Y; Tatler Staff; National Honor Society, Secretary; KALEIDOSCOPE STAFF, Junior Assistant to the Editors, Co-Editor; J.V. Cheerleader; Halloween Queen; Homecoming Princess; Junior Popularity Contest, "Best Personality" and "Friendliest"; Candidate for "Miss Kaleidoscope."

Palmer, William Eugene
Concert Band; Marching Band.

Parr, Kenneth Wade
8th Grade Basketball; J.V. Basketball; Varsity Basketball; Homeroom President; Hi-Y; Monogram Club; Homecoming Escort.

Patton, Frank Andrew
J.V. Basketball; Varsity Basketball.

Perry, Linda Sue
Transfer Student; Latin Forum; Science Club; Monogram Club; J.V. Hockey, Co-Captain; Varsity Hockey; FBLA; French Circle, Chaplain; Various Committees for Class Projects.

Phipps, Ella Victoria
J.V. Cheerleader; Junior Choir; SCA Representative; Science Club; Pep Club; SCA Chaplain; Sophomore Dance Decoration Committee; Homeroom Secretary; FBLA; Tatler Staff, Circulations Assistant, Class Reporter; Junior Beauty Contest Decorations Committee; Drama Guild; French Circle Secretary; Senior Choir; Junior Popularity Contest and Senior Superlative, "Most Polite"; Miss Noel.

Podlewski, Diane Marie
Homeroom Secretary, President; French Circle; Tatler Staff; Girls' Basketball Manager; Pep Club, Secretary; Junior Tri-Hi-Y; KALEIDOSCOPE STAFF, Classes Editor; Decorations Committee for Junior Class Beauty Contest, and Jr-Sr. Prom; National Honor Society; Delegate to Brotherhood Convention; Junior Popularity Contest, "Best Dancer", and "Most Original"; Candidate for "Miss Kaleidoscope".

Porter, Judy Ruth
J.V. Hockey; J.V. Basketball, Co-Captain; Varsity Basketball; Varsity Softball; Latin Forum; Monogram Club, Secretary; National Honor Society, President; Homeroom Secretary; FBLA, Reporter; Tatler Staff; Varsity Hockey, Co-Captain; Homecoming Princess; Various Committees For Class Projects; Senior Superlative, "Friendliest".

Powers, Ruby Mae
Library Staff.

Poythress, Barbara Jean
Pep Club; Drama Guild; Hockey Manager; Homeroom President; SCA Representative; Various Committees for Class Projects; Delegate to National Conference of Christians and Jews; Homecoming Princess; Junior Popularity Contest, "Biggest Loafer"; Senior Superlative, "Most Talkative" and "Biggest Loafer".

Price, Anton Wayne
Homeroom President; 8th Grade Track; Varsity Track; Sophomore Executive Committee; J.V. Football; Varsity Football; Junior Popularity Contest and Senior Superlative, "Cutest Couple" with Joan Holman.

Rackley, Dave Love
8th Grade Football; J.V. Football; Varsity Football, Co-Captain; Track.

Reynolds, Walter Lynn
Spanish Club; Science Club; SCA Representative; Golf; 8th Grade Basketball; Homeroom President; Drama Guild.

Senior Directory

Rickman, Susan Curry
Pep Club; VOT; FBLA.

Rideout, Dorothy Juanita
FHA, Historian, Reporter; Tatler Staff.

Riddle, Danny Charles
Concert Band; Marching Band; Science Club; Homeroom President.

Riddle, Dennis Harold
Various Committees for Class Projects.

Rimes, Henry Patrick, III
Homeroom President; SCA Representative; Key Club; Assembly Squad; Varsity Baseball Manager; Monogram Club; Decorations Chairman for SCA Variety Show; Candidate for "Mr. Kaleidoscope."

Robbins, James Mitchell
Concert Band; Marching Band; Science Club; Hi-Y.

Roberts, Fred Lynhurst
Junior Choir; Senior Choir; Key Club.

Rogers, Nancy Weeks
FHA, Chapter President, Secretary, Reporter, Federation President, State Officer Candidate for Treasurer; SCA Representative; National Honor Society, Graduation Marshal; Homeroom President; KALEIDOSCOPE STAFF, Junior Sports Assistant, Co-Editor; French Circle, Chaplain; Latin Forum; Pep Club; Kappa Lambda Tri-Hi-Y, Treasurer; Homecoming Princess; Various Committees for Class Projects; Candidate for "Miss Kaleidoscope".

Rowsey, James Theodore, Jr.
8th Grade Basketball; J.V. Baseball; Varsity Baseball.

Ruckman, David Lee
Transfer Student.

Ruis, William Bryan, Jr.
Junior Band; Senior Band; Science Club; Latin Forum.

Sadler, Charles Richard
Various Committees for Class Activities.

Scott, David Edward
Various Committees for Class Projects.

Scott, Dennis Franklin
Various Class Projects.

Scott, Linda Paige
French Circle, President, and Treasurer; Science Club; Pep Club; FBLA, Treasurer; Tatler Staff; KALEIDOSCOPE STAFF, Classes Assistant Editor; Junior Class Beauty Contest Decorations Committee; Regional FBLA Spelling Contest, Second Place; Junior Choir; Senior Choir, Section Leader and Ticket Committee; National Honor Society.

Seitz, Emil Fred
8th Grade Basketball; Football; Spanish Club; Latin Forum; Various Committees.

Severin, David Virgil
Transfer from Prince George; Homeroom President, Vice-President; J.V. Basketball; Varsity Basketball; Spanish Club; Hi-Y; Varsity Baseball; Science Club; Various Committees for Class Projects.

Sheally, Walter F.
Varsity Baseball; Senior Choir; Spanish Club; Various Committees for Class Projects; Senior Superlative, "Most Talented".

Shelton, Betty Jean
Homeroom Secretary; Various Committees for Class Projects.

Sheppard, Linda Carol
Library Assistant; VOT.

Sherlock, Carol Ann
Homeroom Secretary; 2nd Runner-Up to "Miss H.H.S."

Shopshear, Candy Sue
Transfer Student from Hawaii; Various committees for Class Projects.

Sipes, Robert Edwin
J.V. Football; J.V. Track; D.E. Club.

Smiley, Virginia Lee
Decoration Committee for Jr-Sr. Prom and Sophomore Dance; D.O. Club, Parliamentarian.

Smith, Douglas Maurice
SCA Representative; D.O. Club; ICT; Various Committees; worked for Variety Show.

Senior Directory

Smith, Linda Sue
FBLA, Historian; Tatler Staff, Assistant Editor; Concert Band; Marching Band, Head Majorette; Homeroom Secretary.

Sordelett, Allan Karnes
Homeroom President, Vice-President, Secretary; SCA Assembly Squad; Pep Club; Hi-Y, Chaplain; Decorations Committee for Sophomore and Junior Float Committee; Beauty Contest and Junior-Senior Prom Committees; Usher for Beauty Contest, and Graduation; National Honor Society.

Spivey, Phyllis Ann
KALEIDOSCOPE STAFF, Features Editor; Homeroom Secretary; Drama Guild; Library Club; Spanish Club; Art Club, Secretary; Sophomore Dance Decorations Committee.

Stancil, Betty Jean
Various Committees for Class Projects.

Stewart, Walter Jay
Committees for Class Projects.

Stoke, Martha Anne
Transfer Student; Committees for Class Projects.

Straccioni, Michelle Linda
Homeroom President; SCA Representative; Delegate to SCA District Convention; Representative to Foreign Forum; National Honor Society, Secretary; Drama Guild; French Circle; Library Assistant; Sophomore Class Executive Committee; Junior Executive Board; Science Club; Committees for Class Projects; Homecoming Princess; Senior Superlative, "Most Intellectual"; Candidate for "Miss Kaleidoscope.

Streeter, Ruth Pritchett
Latin Forum, Treasurer; Drama Guild, Treasurer; Junior Tri-Hi-Y, Vice-President; Kappa Lambda Tri-Hi-Y, Corresponding Secretary; Homeroom President; SCA Representative; Pep Club; FHA, Vice-President; Homecoming Princess; Junior popularity Contest, "Most Dependable"; Senior Superlative, "Most Dependable" and "Most Likely to Succeed"; Candidate for "Miss Kaleidoscope".

Sublette, Cynthia Patricia
Varsity Hockey, Manager; Homeroom Secretary, President; SCA Representative; Homecoming Princess; Various Class Committees.

Sullivan, David Brian
Committees for Class Projects.

Sullivan, Joan Katherine
Junior Choir; Senior Choir; Latin Forum; Spanish Club; Sophomore Refreshment and Decoration Committees; Various Class Projects.

Sutton, Robert Lee
Football; Homeroom President; D.E. Club, Vice-President; Boys' Monogram Club.

Swift, Douglas
Various Committees for Class Projects.

Tate, Joe Burke, Jr.
Science Club; Spanish Club.

Tatum, Ronald Ray
J.V. Football; Varsity Football; Science Club.

Taylor, Patricia Jean
Spanish Club; Pep Club; FBLA; Tatler Staff; Library Club; Band; VOT; Decorations Committee for Sophomore Dance.

Thomas, Judith Kay
D.O. Club, Treasurer; J.V. Hockey; F.H.A.; Homeroom Chaplain.

Thomas, Monte
J.V. Baseball; Gymnastic Team; Science Club; Dance Committees.

Tidwell, John William, Jr.
Committees for Class Projects; Homecoming Escort; Junior Popularity Contest and Senior Superlative, "Cutest".

Trivett, Warren C., Jr.
FTA, Reporter; Drama Guild.

Tush, Ronald William
J.V. Football; Science Club.

Vonetes, Dean Alfred
J.V. Football; 8th Grade Football; 8th Grade Track; Varsity Football; 8th and 9th Grade Grand Award in Science Fair; Homeroom Vice - President, Vice - President; Varsity Track; 9th Grade Special Award in Science Fair; Sophomore Executive Board; Dance Ticket Committee Chairman; Float Chair-

man; Delegate to SCA District Convention, SCA State Convention, SCA Workshop; SCA President; Junior Class President; Delegate to Model General Assembly: Hi-Y, (Charter Member); Monogram Club; Junior Popularity Contest, "Most Dependable" and "Best Personality"; Senior Superlative, "Best Personality", and "Most Outstanding"; Candidate for "Mr. Kaleidoscope".

Walker, Janet Lee
Homeroom Secretary, Chaplain; Choir; Latin Forum; Various Committees for Class Projects.

Warren, Hugh Dailey
Homeroom Vice-President; Drama Guild; D.O. Club, President, Boy of the Year; Co-Chairman of Sophomore Dance Decorations Committee; Decorations Committee, Junior Class Beauty Contest; Senior Class Executive Committee; Senior Superlative, "Friendliest."

Warren, Edward Nathaniel
J.V. Baseball; Varsity Football; Senior Choir; D.O. Club.

Watko, Thelma Elizabeth
J.V. Hockey; Varsity Hockey; J.V. Basketball; Varsity Basketball; Varsity Softball; FHA; Monogram Club; F.B.L.A., Secretary; Tatler Staff, Business Manager.

Webb, Helen Trula
FTA; VOT.

Welsby, Jack
Homeroom Vice-President; J.V. Football; 8th Grade Basketball; Senior Choir; Homecoming Escort; Various Committees for Class Projects.

Weston, Charles Lee
Varsity Football; Homeroom Vice-President; Homecoming Escort; Various Committees for Class Projects; Senior Choir; Senior Superlative, "Most Polite" and "Most Sincere".

Williams, James Sherman
Science Club; Drama Guild; Latin Forum; SCA Representative; Tatler Staff, Reporter, Circulations Manager; Pep Club; Key Club. Chaplain; KALEIDOSCOPE STAFF, Assistant to the Photographer, and Organizations Editor; Junior Class Executive Committee; Decorations Committee for Junior Beauty Contest, and Junior-Senior Prom; Junior Class Float Committee; Welcoming Committee SCA Convention; Junior Class Popularity Contest, "Friendliest" and "Most Talkative"; Senior Superlative, "Most Talkative"; Candidate for "Mr. Kaleidoscope."

Williams, Phyllis Ann
SCA Representative; FHA; Softball Manager; FBLA; VOT.

Williams, Richard Lee
Track, Letterman.

Willis, Marla Cheryl
FBLA.

Wilson, Maurice Lincke
Drama Guild; Homeroom President, Vice-President; SCA Representative; Library Club; Variety Show M. C.; Science Club; Senior Choir; Junior Choir; Pep Club; Art Club; Homecoming Escort; Various Committees for Class Projects.

Wood, Billie Jean
FHA; FBLA, Secretary; Tatler Editor.

Woodle, Betty Jane
Homeroom Secretary; SCA Representative; D.E. Club Secretary and Executive Committee; Traffic Squad; Pep Club.

Wrenn, Sandra Leigh
Drama Guild; Majorette; Band; Pep Club; D.E. Club, Secretary; Assembly Squad; Committees for Class Projects.

Wright, Ronald
Various Committees for Class Projects.

The Junior Executive Committee

Seated (left to right): Susan Patterson, Butch Ellis, Bobby Poole, Janas Hendricks. Standing (left to right): Lynn Meadows, Maureen Connaughton, Betty Glass, Gwen Robinson, Bill Kapsidelis, Carol Farnsworth, Barbara Banvard, Sue Webb.

Our Junior Year has been a busy, but enjoyable, one. This was the year of our winning Homecoming float, the Popularity Contest, the Beauty Contest, the Junior-Senior, and much more that we'll always remember.

EXECUTIVE COMMITTEE

Butch Ellis ..... President
Bobby Poole ..... Vice-President
Janas Hendricks ..... Secretary
Susan Patterson ..... Treasurer
Bill Kapsidelis ..... Lynn Meadows
Betty Glass ..... Gwen Robinson
Barbara Banvard ..... Sue Webb
Maureen Connaughton ..... Carol Farnsworth

Juniors

Ronnie Adams
Beverly Aldridge
Shirley Alexander
John Alford
Pat Almarode

Jere Amidei
Greg Anderson
George Angone
Cynthia Arvin
Jane Atkins

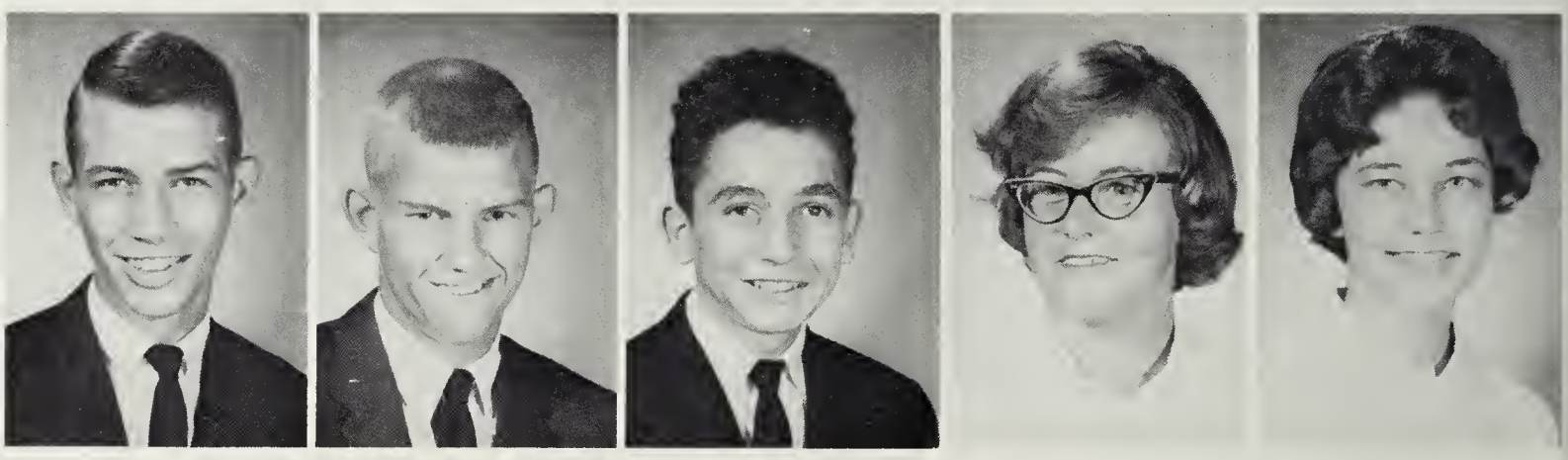

Butch Aultman
Howard Aultman
Donna Bailey
Patty Baker
Jamie Bane

Barbara Banvard
Howard Bass
Debbie Belch
Nancy Bethel
Jeanette Bickings

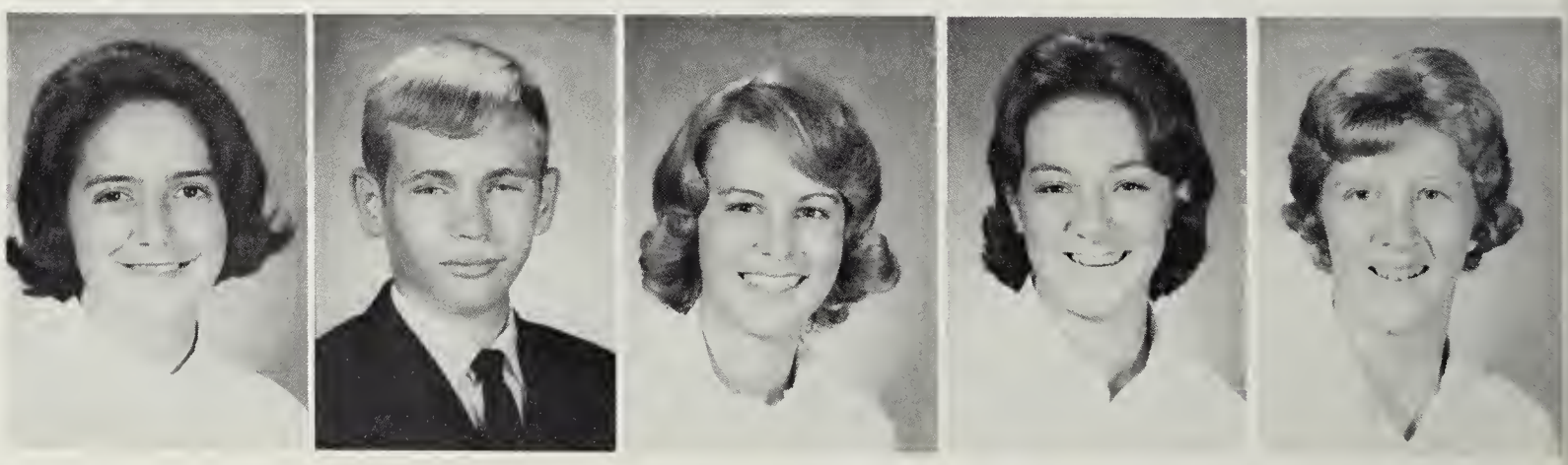

Benny Bobb
Reggie Booth
Linda Britt
Kenny Brown
Bernie Bryant

Juniors

George Brydon
Joyce Buchanan
Cookie Buffo
Carolyn Campen
Frances Cappiali

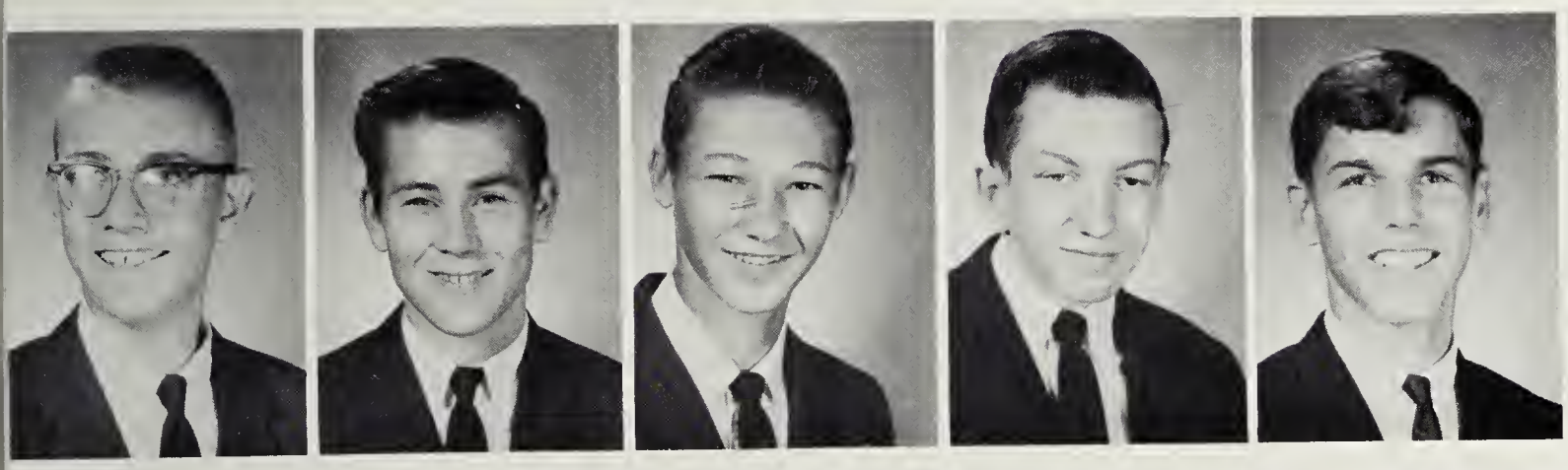

Richard Carico
Bobby Carman
Eugene Casey
David Causey
Donald Chronister

John Clark
Faye Cole
Maureen Connaughtan
Bob Cordova
Durward Crabtree

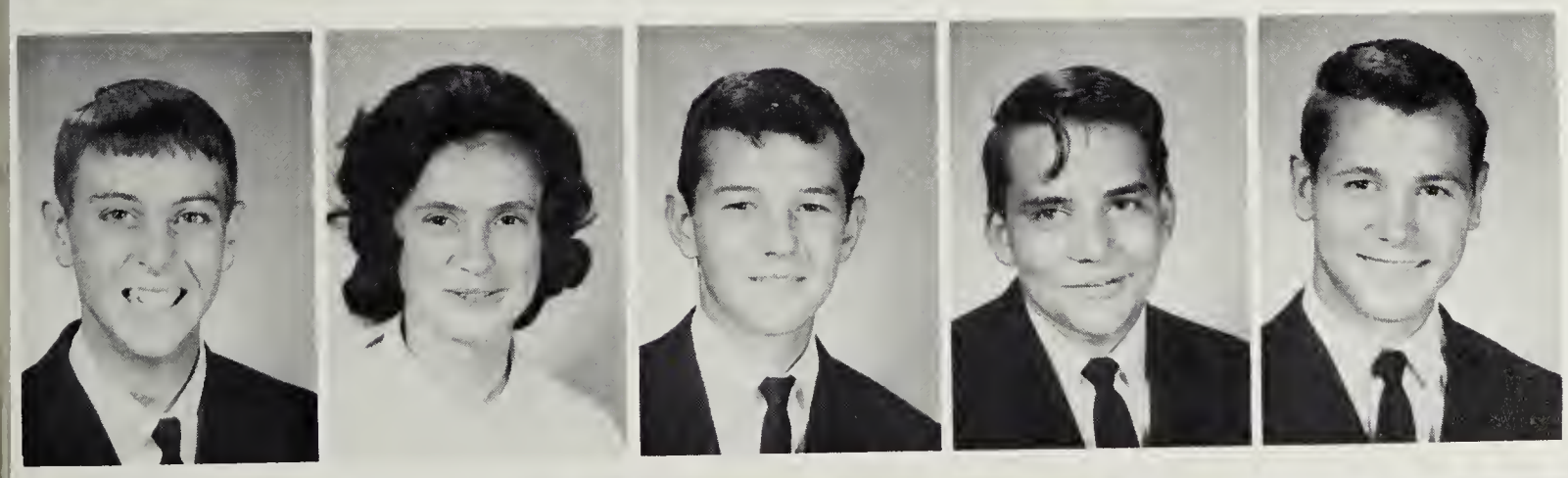

Terry Dail
Alice Daniels
Buddy Davis
David A. Day
David M. Day

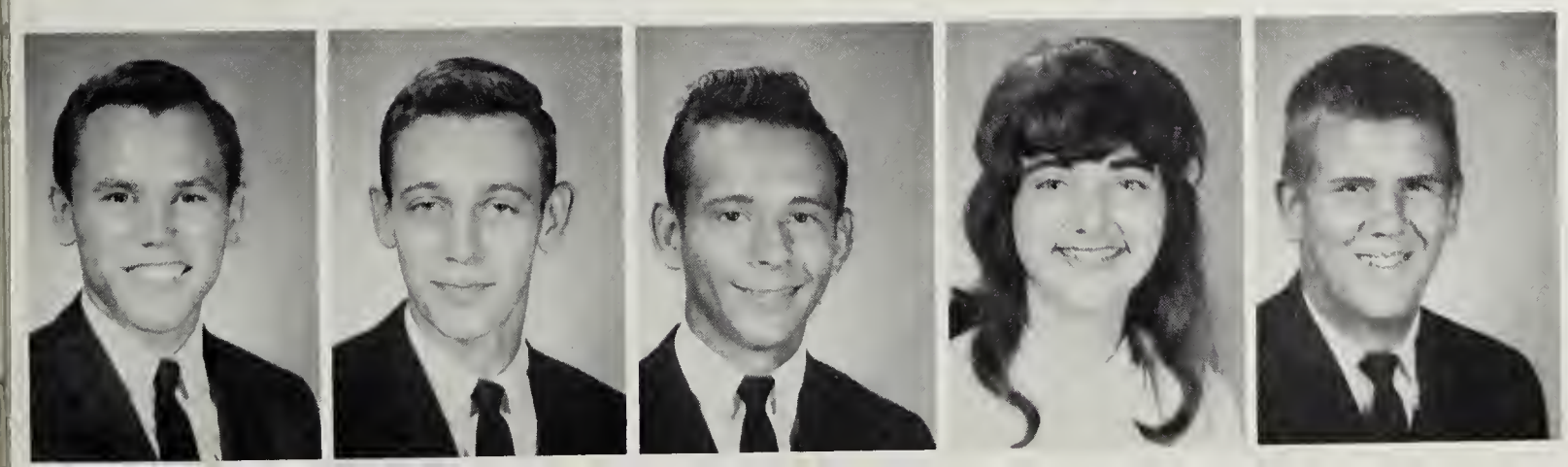

Gene Day
Billy Dereski
Frank Dereski
Susan Dobbs
Randy Dodd

Juniors

Marshall Dowdy
Linda Drake
Butch Draper
Gloria Dunbar
Richard Edwards

Butch Ellis
James Emory
Jean Emory
Gene Fine
Tommy Forehand

Joyce Franchow
Chuck Frederickson
Butch Frye
Beth Furbush
Donna Fuzy

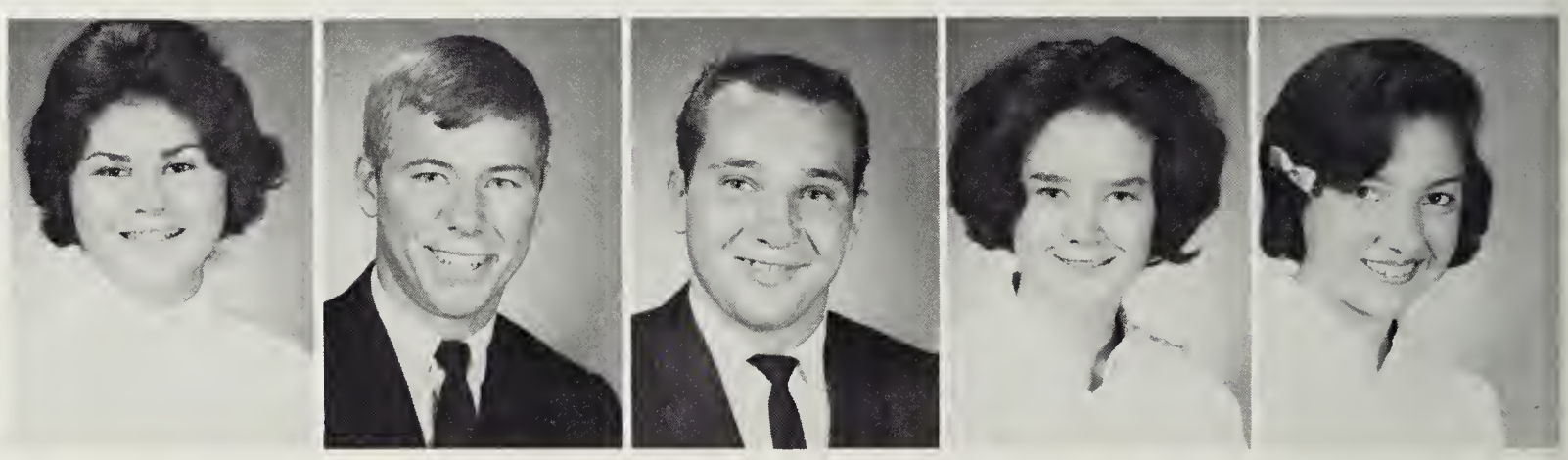

Jane George
Randy Glass
Jimmy Goodman
Mike Gulkis
Carol Farnsworth

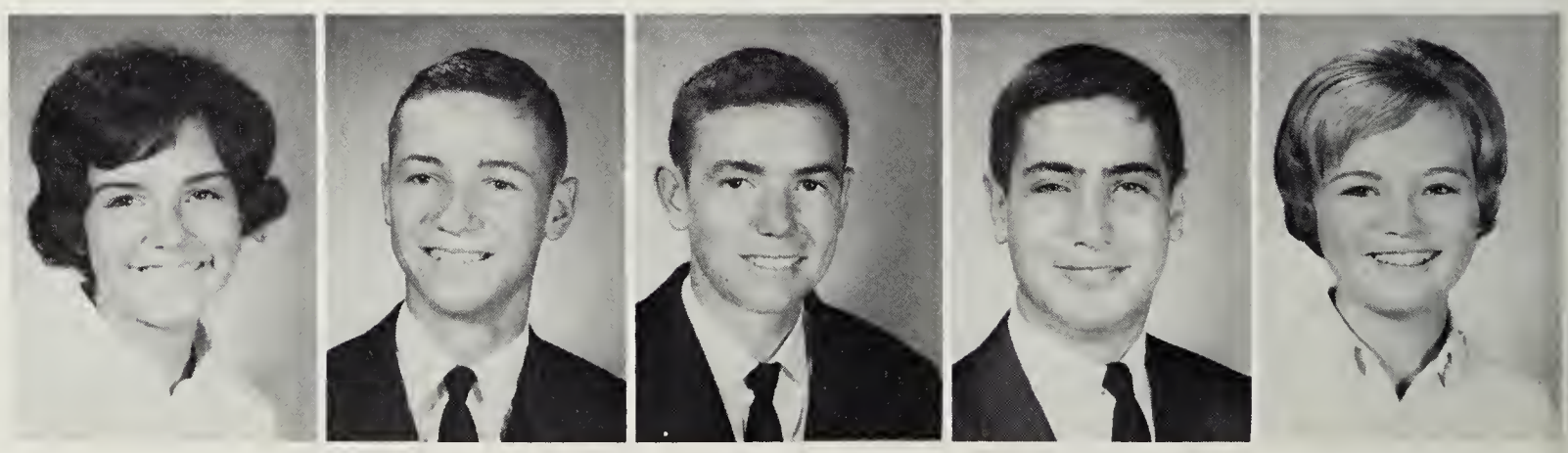

Glenda Fleming
Richard Gill
Betty Glass
Carol Glovier
Kathy Gordon

Juniors

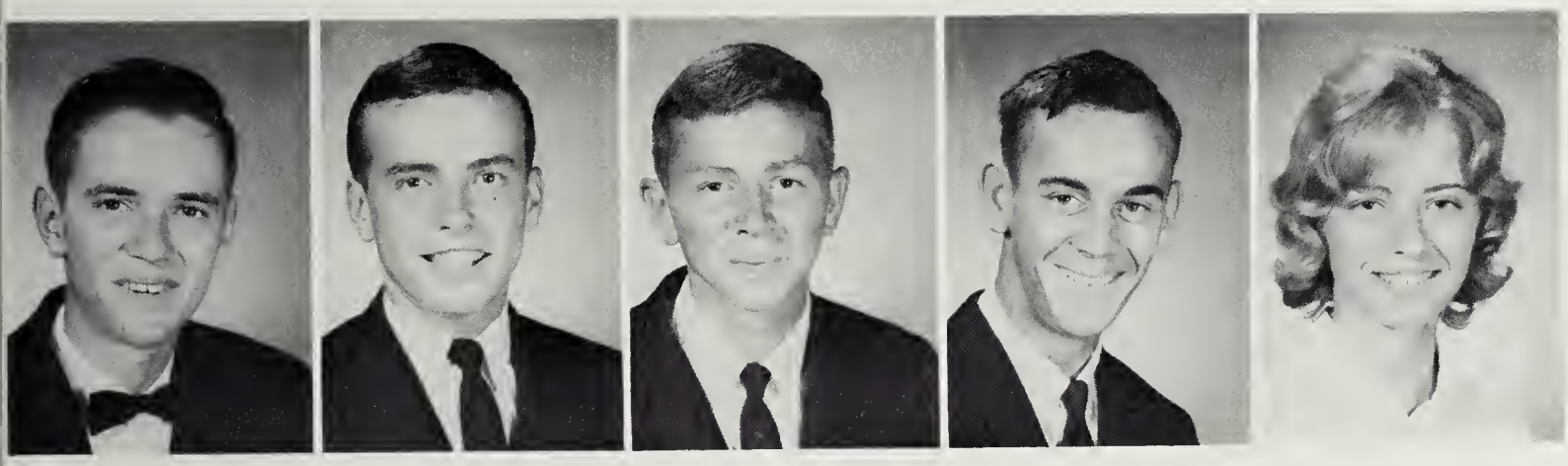

Edward Graham
Mark Grammer
Larry Griffin
Donald Hagen
Betty Harris

Johnny Harris
Linda Harrison
Lynn Harvey
Billy Hecht
Diane Helder

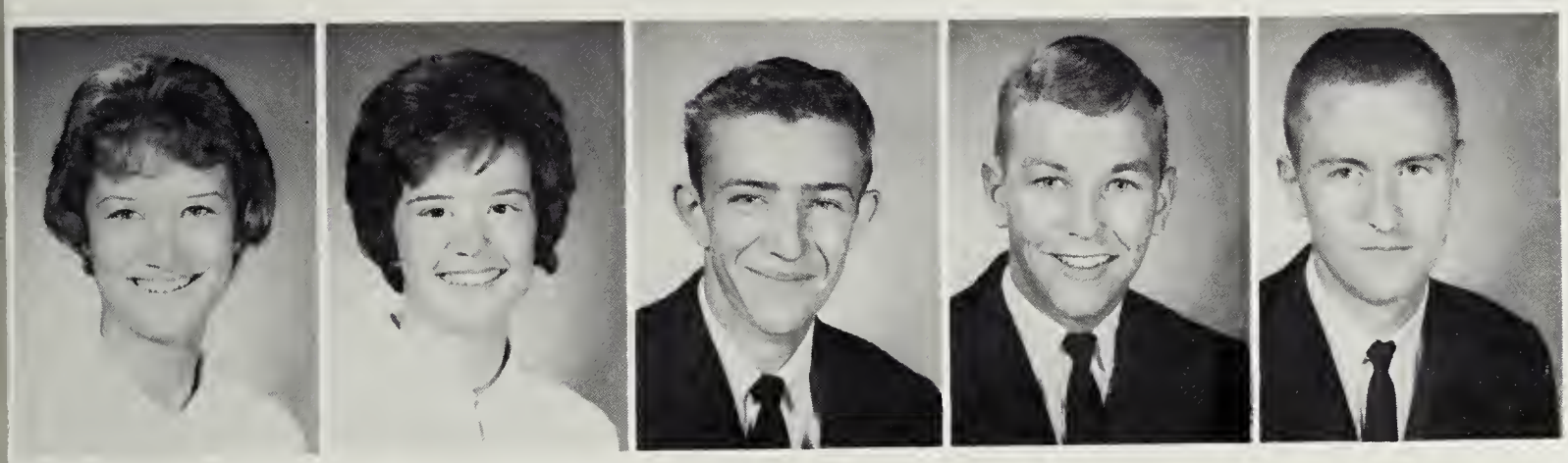

Susan Hembrey
Janas Hendricks
Wayne Hendrickson
Randy Honaker
Kenneth Houser

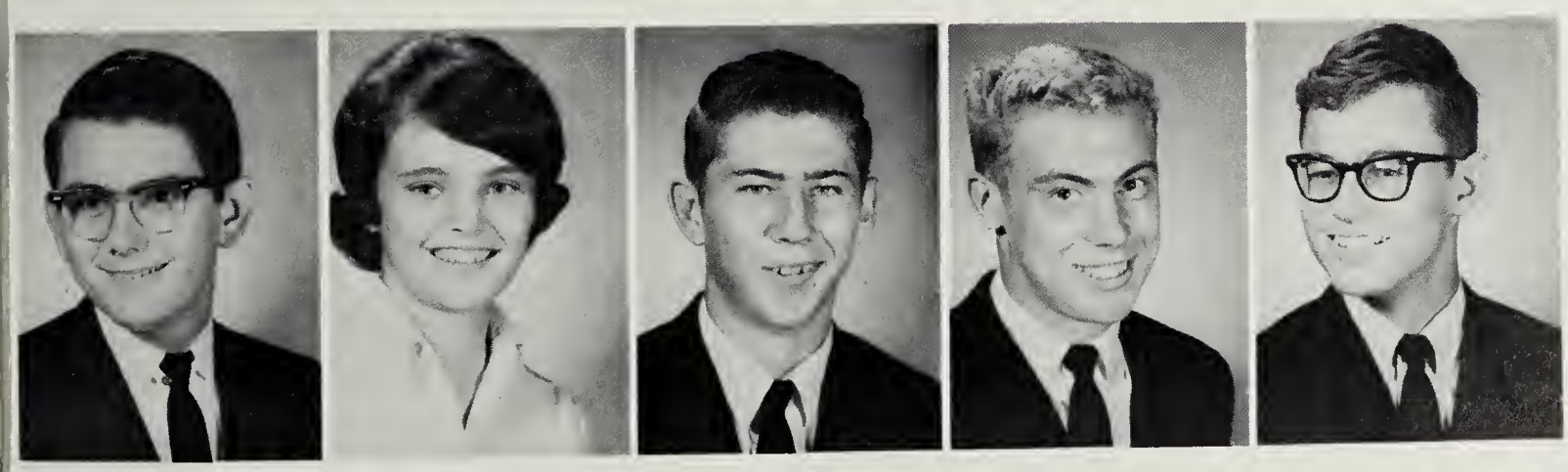

Roger Houser
Donna Howlett
Butch Hurlburt
David Irvin
Billy Janosik

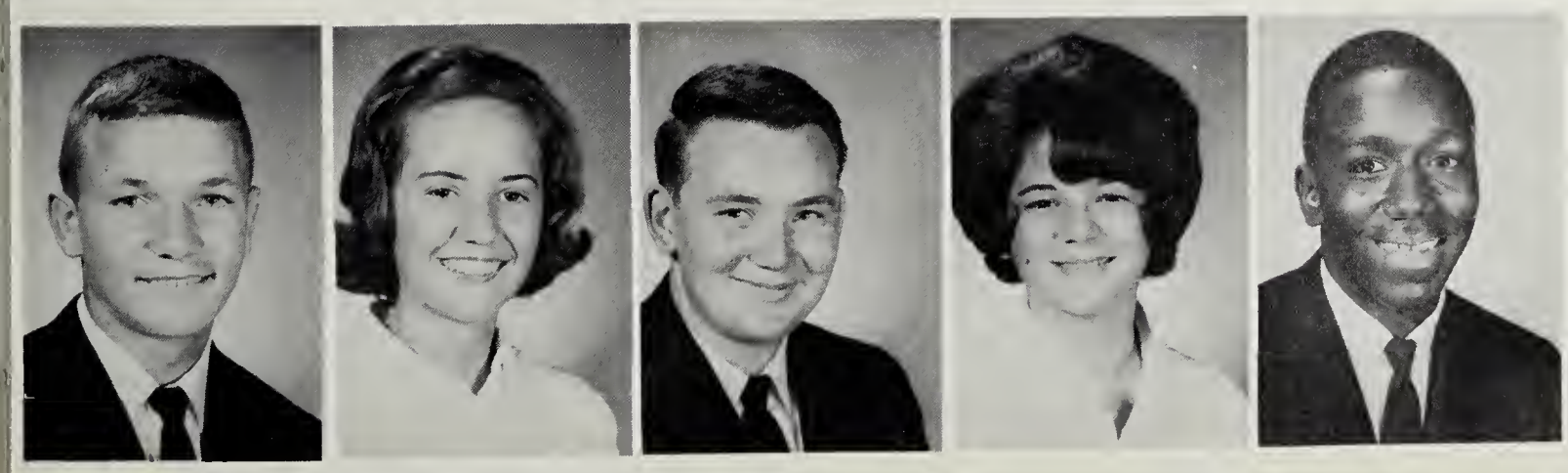

Mickey Janesik
Joan Jerrell
Clyde Jessee
Susan Johnson
Theodore Johnson

Juniors

Pam Johnston
Ronald Jolly
Becky Jones
Bill Kapsidelis
Warren Keeney

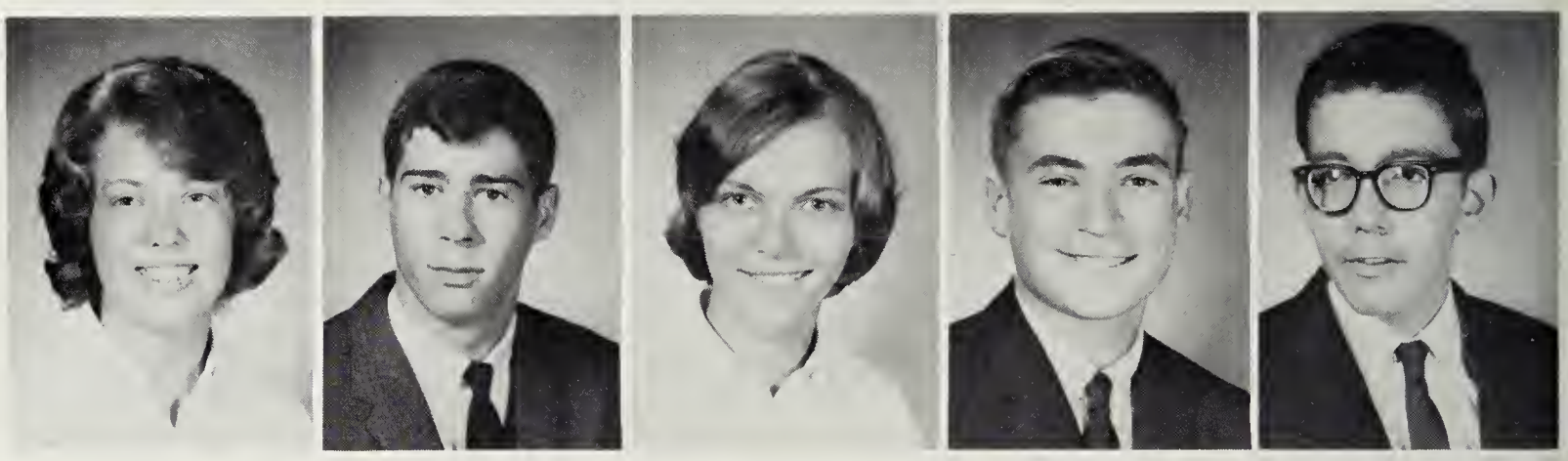

Robert Kerr
Martin Kirk
Clarence Knapp
Ken Korby
Stacy Kroener

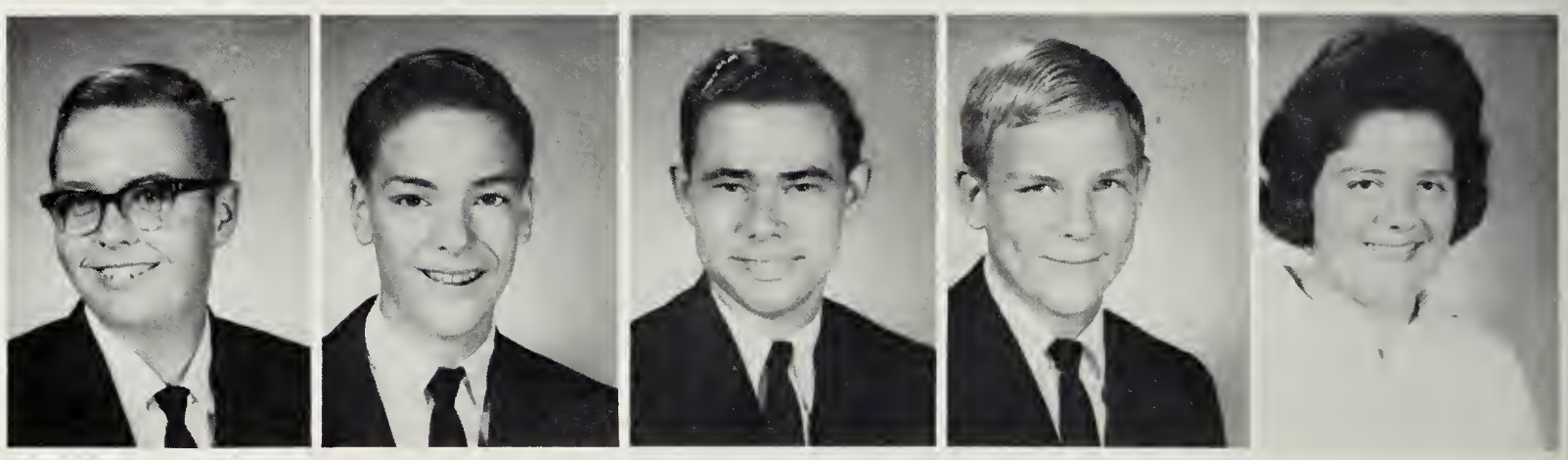

Chuck Krumel
Bobby Kuykendall
Bobby Lane
Walter Lastovica
Frank Letchworth

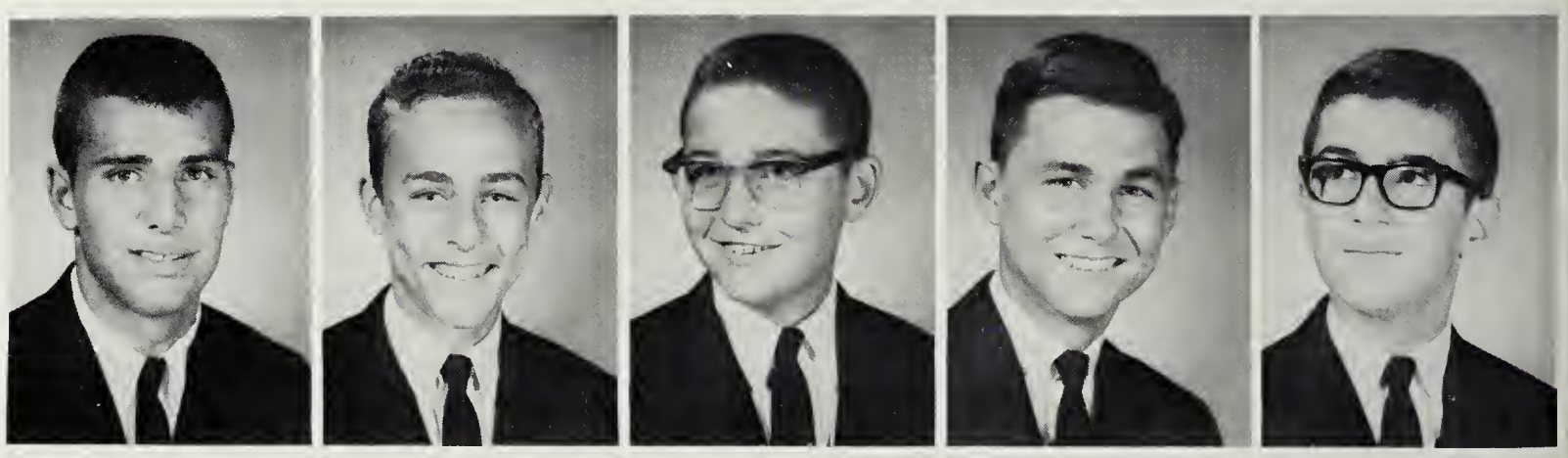

John Letchworth
Susan Locicero
Robert Logan
John Maile
Kathleen Maile

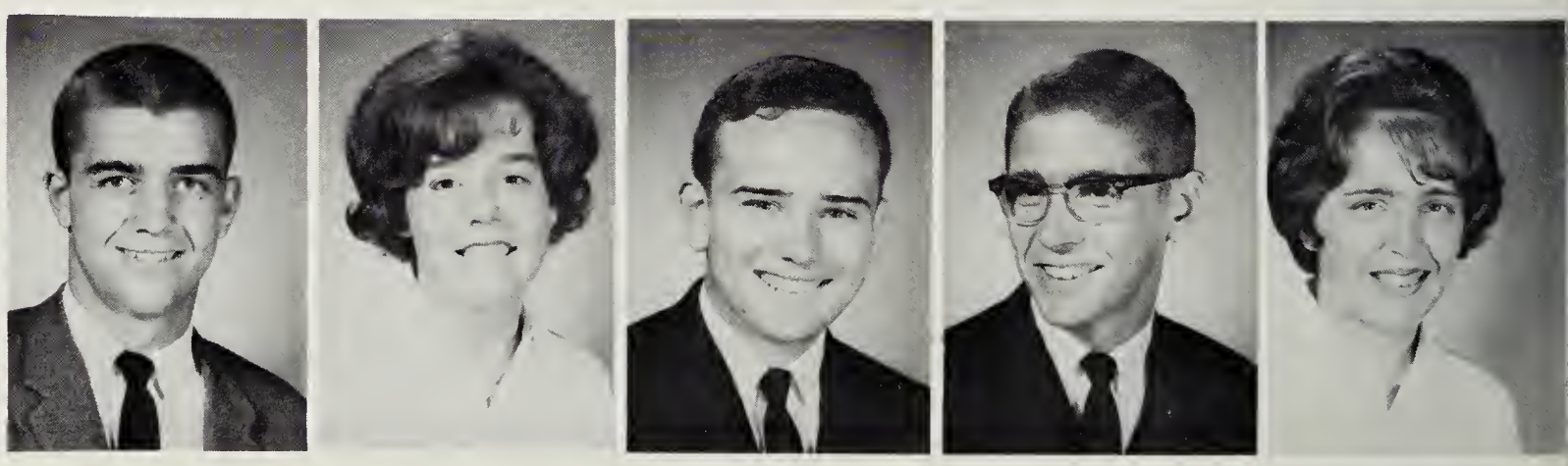

Annette Markham
Roger Marlowe
Linda Martin
Earl Mathis
Ricky Mayes

Juniors

Austin McArthur
Jim McGraile
Ben McLeod
Velda McNeil
Karen Meadows

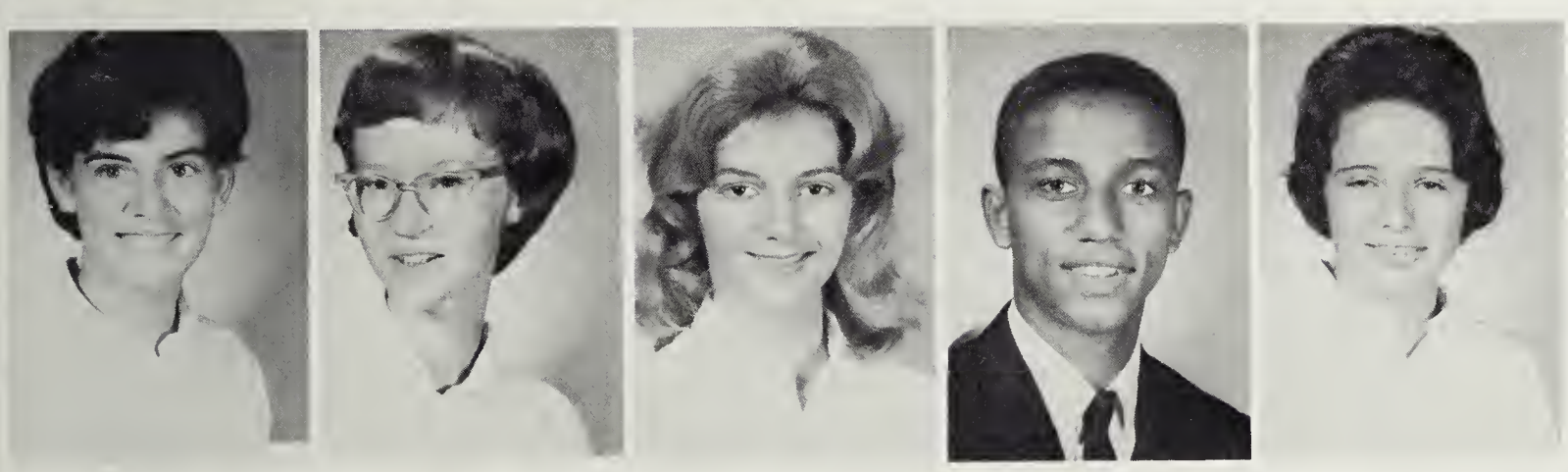

Lynn Meadows
Dina Measles
Carol Messer
Chester Miles
Linda Miller

Joyce Mills
Nancy Minor
Trudy Mitchell
Mike Moore
Larry Morgan

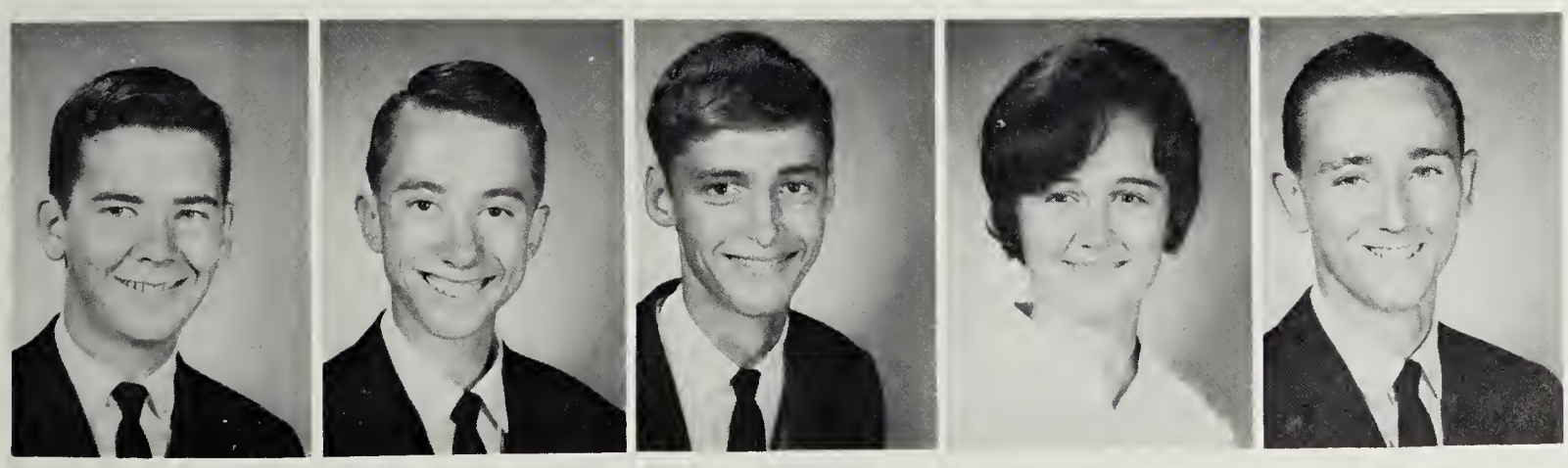

Richard Morris
Don Munson
Pete Nicholson
Bobbie Nobles
Phillip Noel

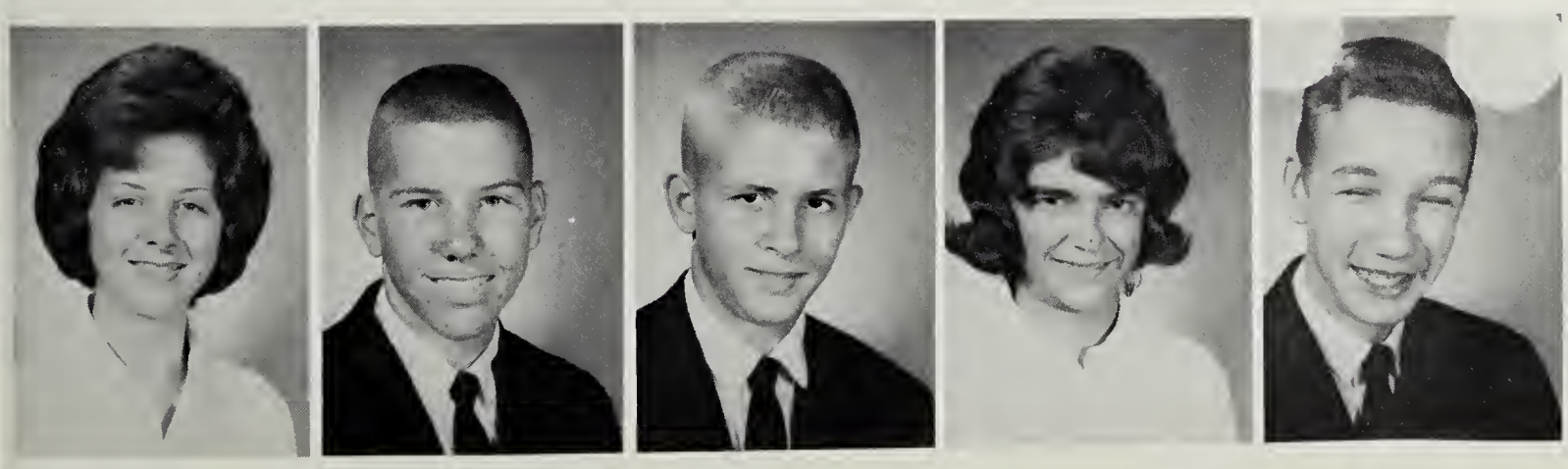

Vickie Noland
David Nuckols
Bill Ogburn
Linda Owen
Larry Parker

Juniors

Charlotte Parrish
Bo Partin
Linda Patterson
Susan Patterson
Drema Paxton

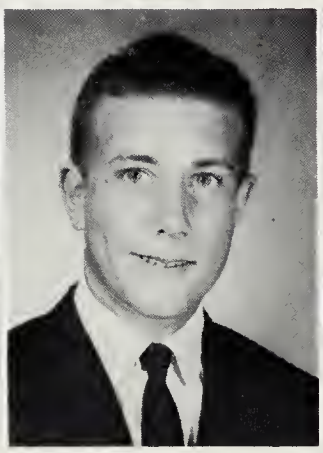

Patsy Peach
Gloria Pead
Joyce Perkins
Nancy Pettit
David Phillips

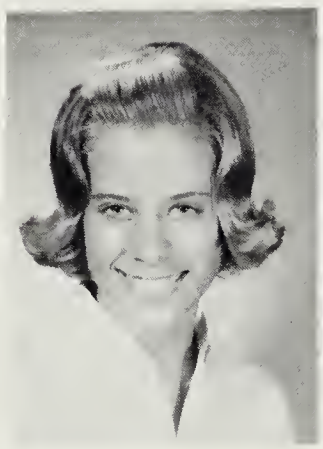

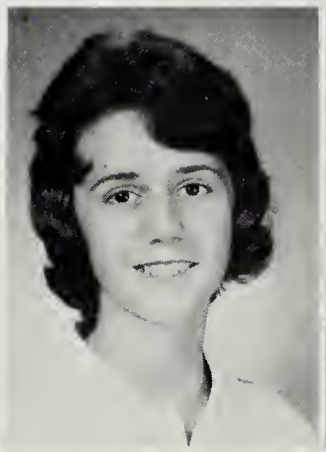

Darleen Pickett
Richard Pippin
Becky Pleasant
Tommy Pleasant
Bobby Poole

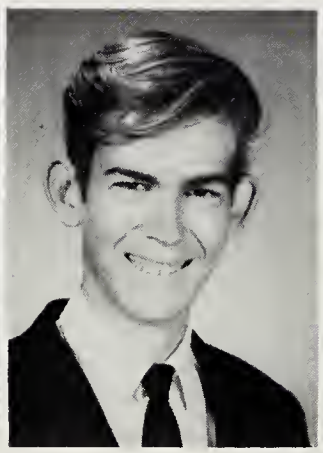

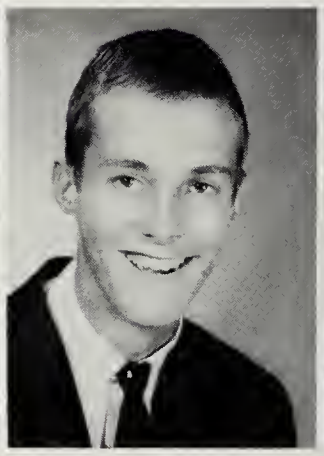

Robert D. Poole
Judy Powell
Cindy Pritchard
Vicki Rackley
Barbara Rasmussen

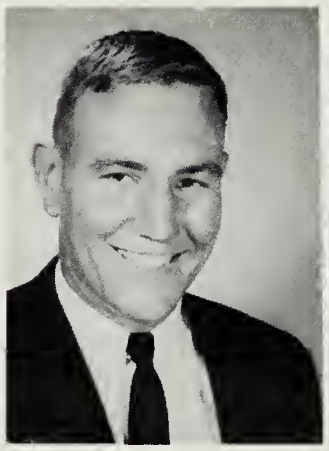

Phillip Reese
Darlene Rhoads
Gwen Robinson
Jeff Roop
Carolyn Sacra

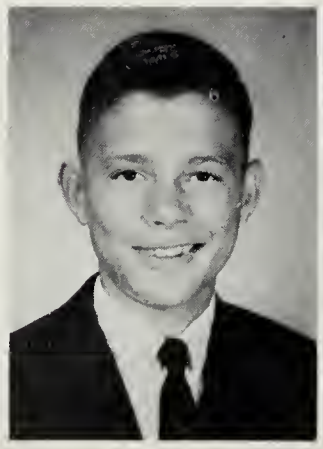

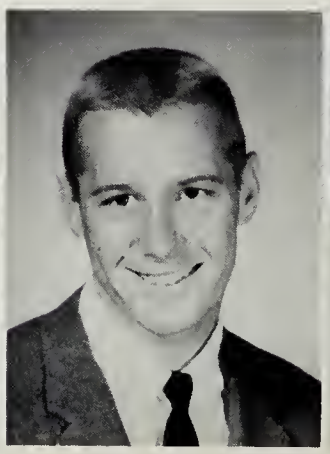

Juniors

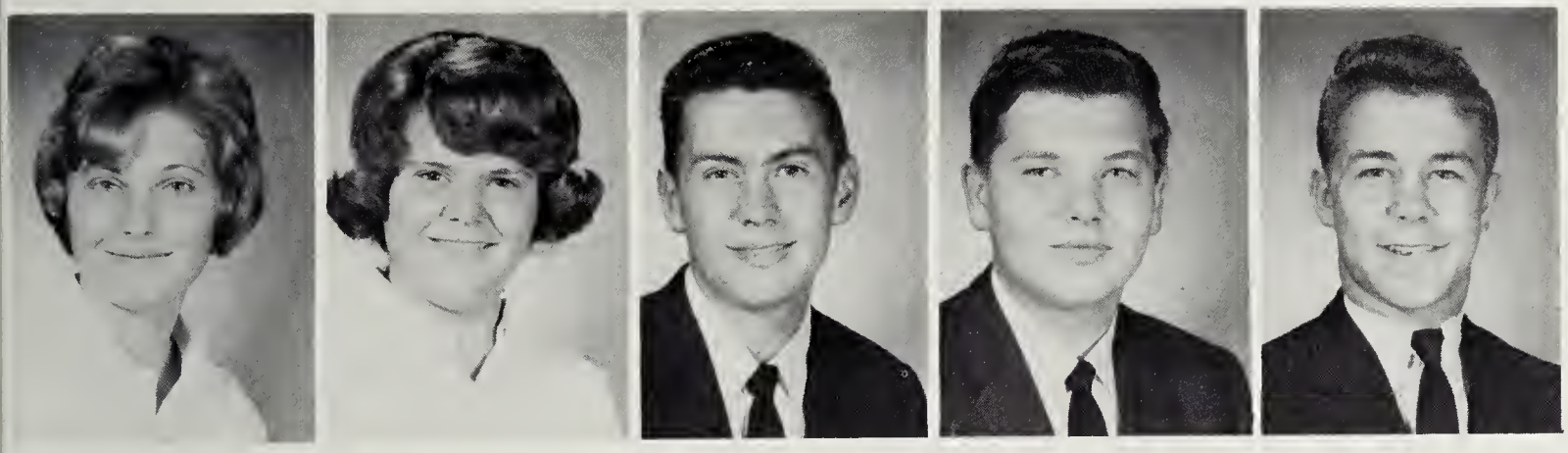

Nancy Sasser
Linda Saunders
Jimmy Sears
John Severin
Eddie Smiley

Bob Smith
Phillip Smith
Rena Smith
Jennie Soddu
Mary Solesbee

John Stallings
Marsha Stanley
Janet Swander
Sharon Switzer
Willy Szigetti

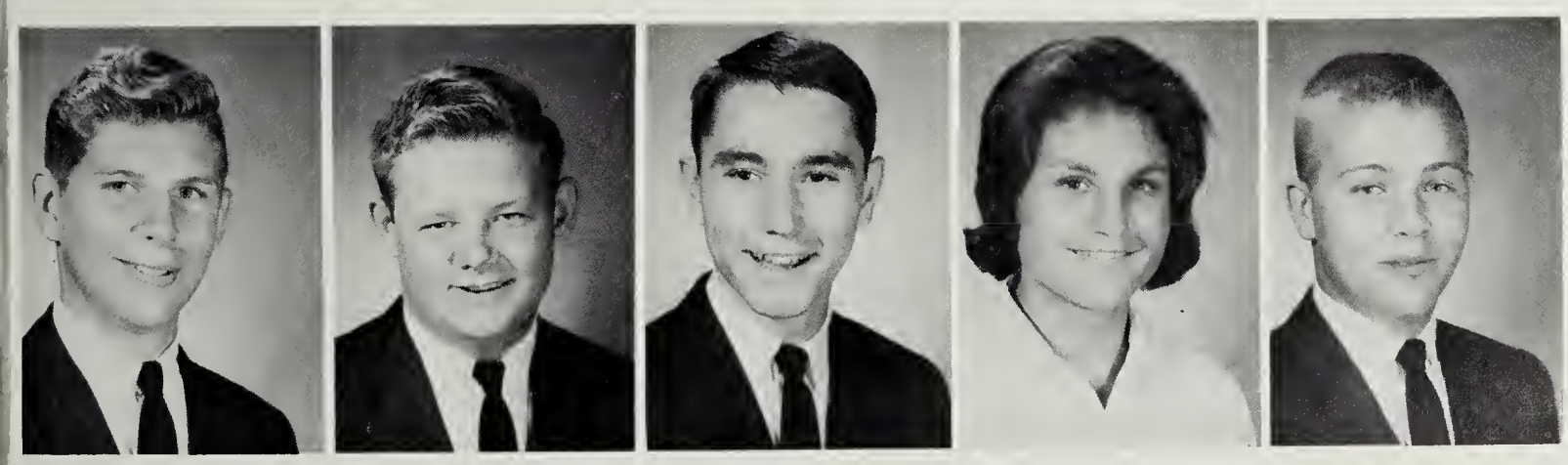

John Tate
Donald Tatum
Don Thomas
Sharon Thomas
James Thompson

Donald Tipton
Gwen Towsey
Beau Tucker
David Turner
Mike Vanatta

Juniors

Tommy Violette
Alice Walker
Joyce Walker
Elizabeth Wallace
Linda Watkins

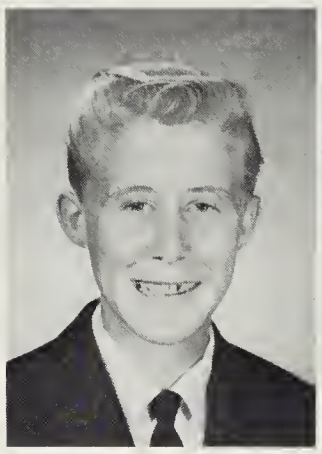

Mary Watkins
Richard Watkins
Sharon Webb
Sue Webb
Jayne Welsby

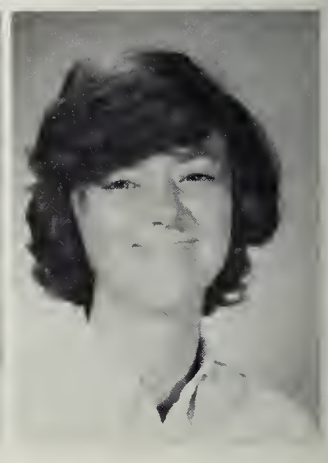

Jack Westmoreland
Chuck Wicker
Larry Wilkerson
Ken Willett
Aloria Williams

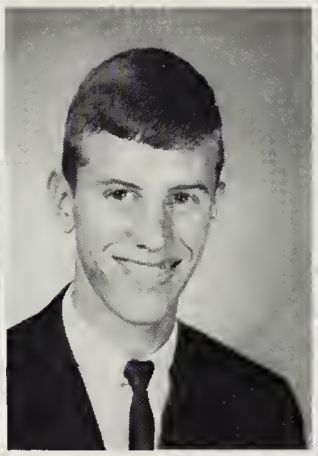
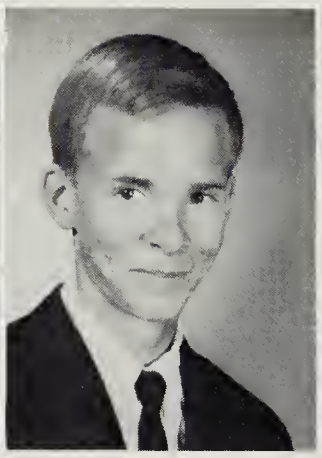
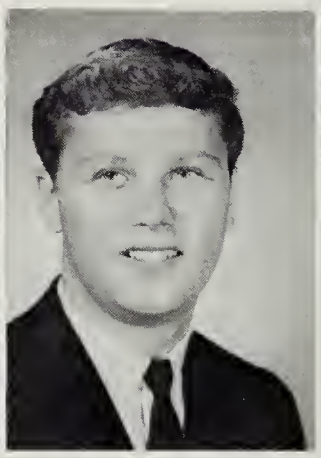

Charles Woodard
Donna Wray
Brenda Wyatt
John Wyatt
Patsy Wynn

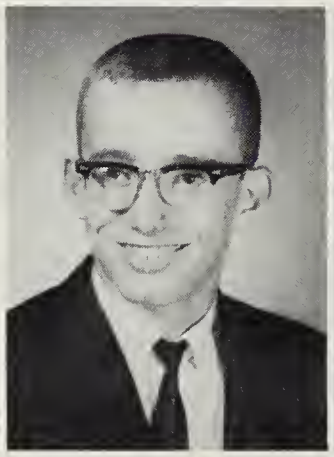

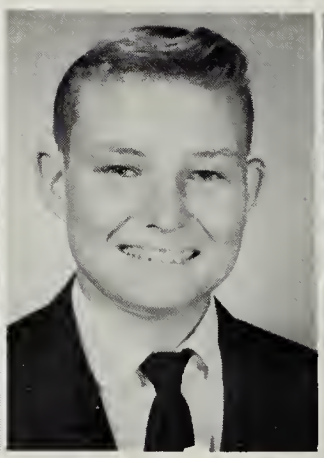

Barbara Wyche
Allan Yates
Ann Youngblood

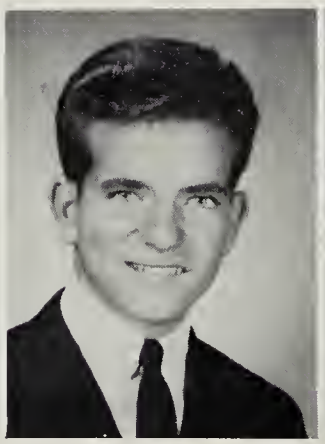

In Memoriam

Charles Irvin Robinette
1947-1964

Junior Popularity Contest

Most Popular
Butch Ellis and Patsy Peach

Most Polite
David Nuckols and Betty Glass

Most Talented
Ronnie Miller and Barbara Banvard

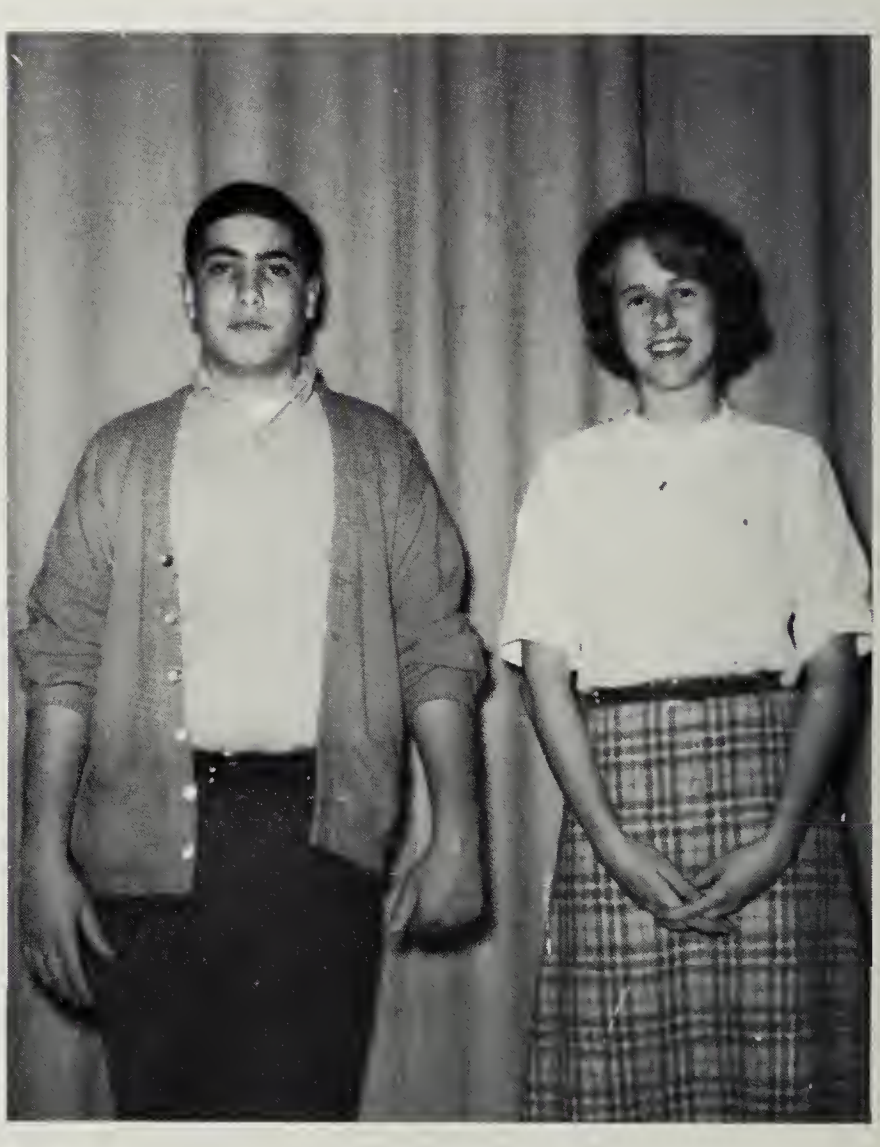

Most Original
Mike Gulkis and Joyce Mitchell

Junior Popularity Contest

Most Athletic
Butch Aultman and Ann Youngblood

Most Dependable
Bobby Poole and Carol Farnsworth

Best Dressed
Ronnie Miller and Cindy Pritchard

Personality Plus
Johnny Harris and Patsy Peach

Junior Popularity Contest

Most Intellectual
Bobby Poole and Barbara Banvard

Best All Around
Butch Ellis and Susan Patterson

Cutest
Grover McDonald and Gwen Towsey

Biggest Goof-Off
John Letchworth and Kathy Gordon

Junior Popularity Contest

Friendliest
Dickie Gill and Janas Hendricks

Class Clown
Terry Dale and Kathy Gordon

Biggest Flirts
Donnie Livingston and Karen Meadows

Most Talkative
Terry Dail and Jennie Soddu

Junior Popularity Contest

Most School Spirited
Chuck Frederickson and Janas Hendricks

Favorite Teachers
Mr. Sober and Mrs. Theodore

Best Cheerleader
Susan Patterson

Best Majorette
Gwen Towsey

The Sophomore Executive Committee

Front row (left to right): Georgette Descheemaeker, Brad Nicholson, Todd Davis, Diane Patterson. **Second row (left to right):** Pat Kendrick, Al Jones, Bo Partin, Charlene Nobles, Becky Beach, Kitty Flannagan, Bobby Swander, Lynn Carelock.

This, our Sophomore year, was our first year as an organized class. Under the leadership of our officers—whom we ourselves elected—we worked together to make this a most successful year.

EXECUTIVE COMMITTEE

Todd Davis ..... President
Brad Nicholson ..... Vice-President
Diane Patterson ..... Secretary
Georgette Descheemaeker ..... Treasurer

Pat Kendrick
Bo Partin
Becky Beach
Bobby Swander
Al Jones
Charlene Nobles
Kitty Flannagan
Lynn Carelock

Linda Abrams
Faye Alderson
Marie Alexander
Richard Amidei
Marshall Angle
Anthony Angone

DeeDee Atwater
Nancy Back
Tom Balazik
Becky Beach
Sandra Belch
Michelle Billy

Linda Boller
William Bowers
Peggy Bradley
Elsie Brooks
Judy Browder
Jewell Bryant

Roy Budd
Linda Burge
Mary Ann Burge
Dolores Burney
Tommy Burns
Frances Burroughs

Sophomores

Josie Burroughs
Brenda Butler
Judy Butler
Mark Butterworth
James Campen
Roberta Campen

Justo Campla
Lynne Carelock
Bobby Carman
Bettie Carwile
Ann Casey
Tom Chrismer

Bonnie Clark
Carol Clark
Judy Collins
Douglas Coury
Billy Covington
Vicki Cunningham

Alton Daniel
Suzette Davis
Todd Davis
Barbara Debnam
Sandra Denson
Kay Dereski

Georgette Descheemaeker
Mike Dolan
Jean Dolittle
Angela Drozd
John Dunn
Linda Eller

Bobby Emory
Kaye Emory
Bernard Epps
Edward Erickson
Kitty Flannagan
Scott Fletcher

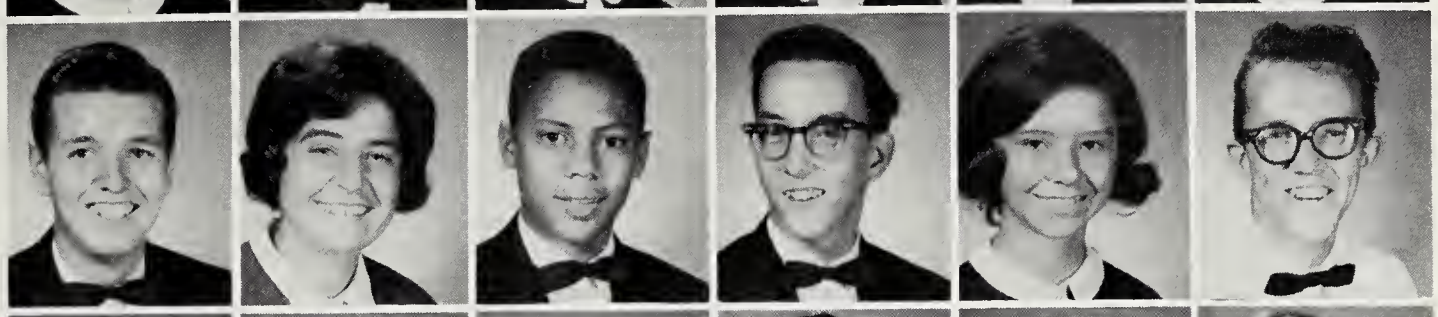

Franki Ford
Susan Fox
Dennis Foxworth
David Frantz
Rudy Glass
Rita Golden

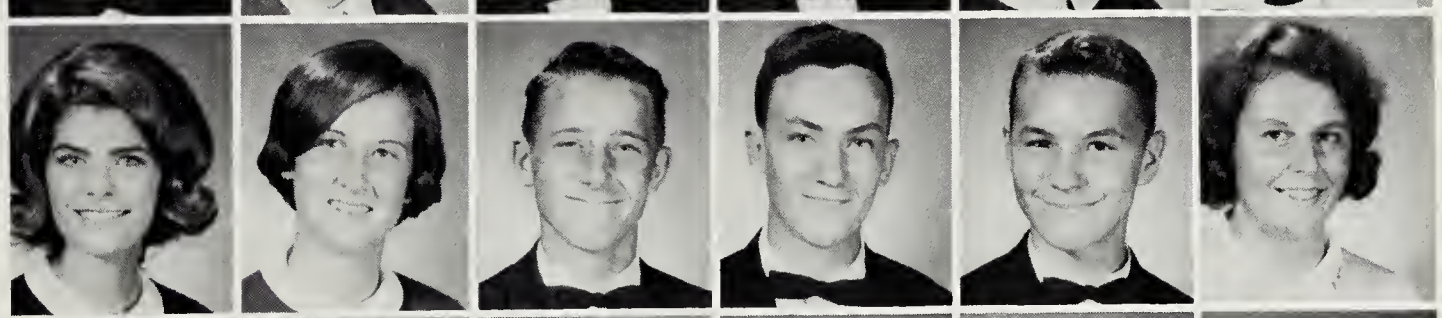

Gloria Graham
Billie Jean Greene
James Griffith
Norman Griffith
Bobby Griggs
Tim Groom

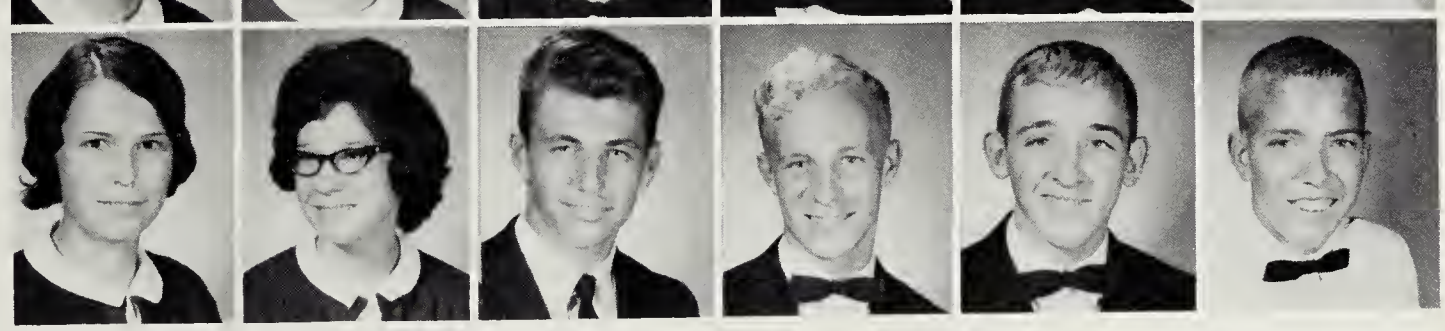

Sophomores

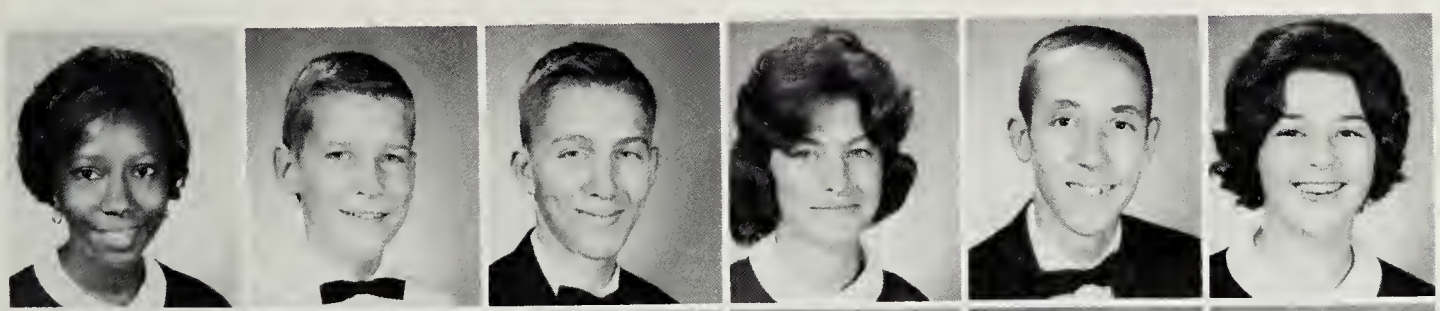

Addie Hall
Clement Halupka
Mike Hammond
Betty Hanchey
Robert Hancock
Diane Hardy

Margaret Harlow
Dottie Sue Harper
Chick Harrison
Rebecca Harrison
Richard Harrup
Don Henderson

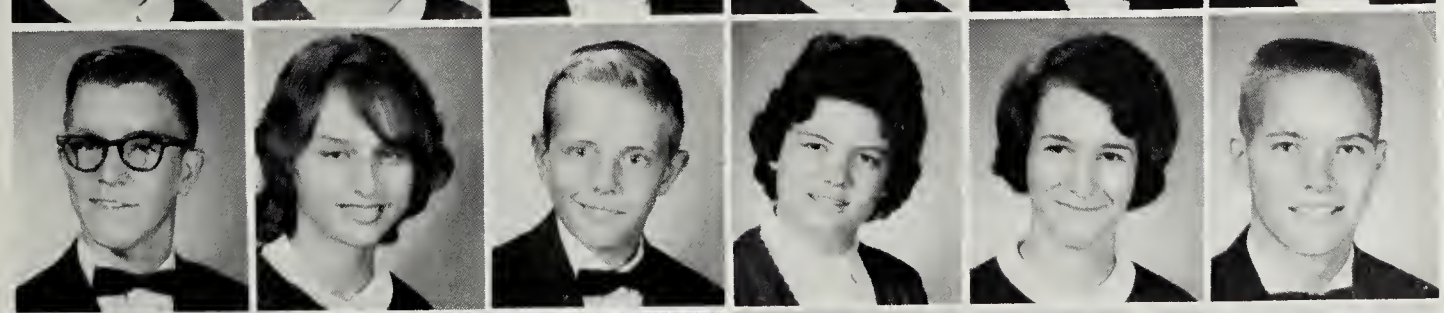

Bobby Hobbs
Marsha Hofmann
Ronnie Holden
Shirley Hollowa
Teresa Hooks
James Hoover

Brenda Houff
Brenda Hounshel
Mary Sue Irving
Barbara Johnson
Carl Johnson
Leonard Johnson

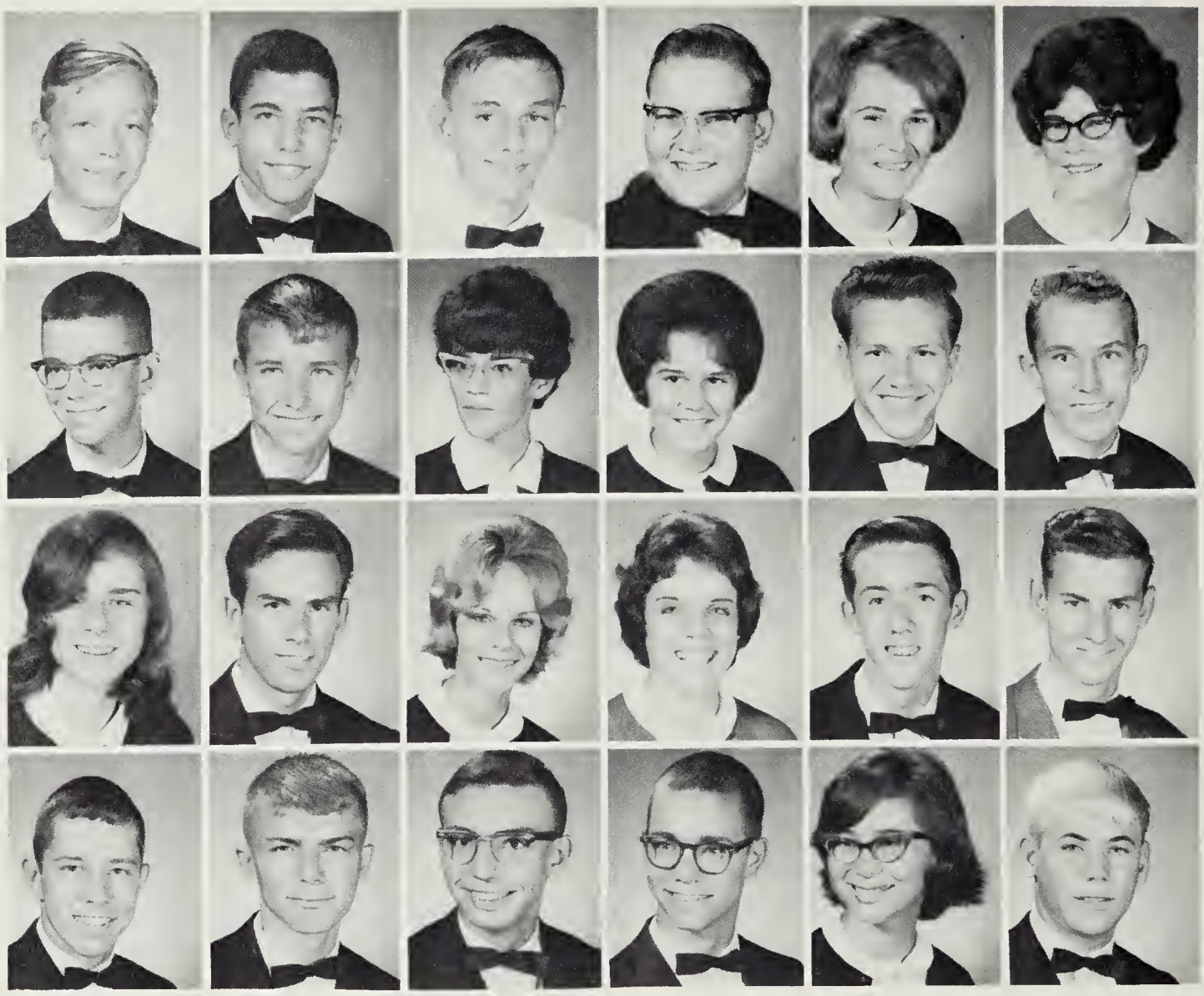

John Johnston
Al Jones
Barry Jones
Phillip Justice
Cynthia Kelting
Pat Kendrick

Frank Kirtley
Mike Koenig
Carolyn Kriegler
Susan Krumel
Stan Lawson
Lamar Leath

Linda Lee
David Leech
Marsha Lindell
Carol Long
David Lowe
Danny Lowhan

Grover McDonald
Richard Maile
Allen Marks
Keith Marks
Annette Marmol
Boo Boo Martin

Sophomores

Linda Martin
Marvin Mathis
Bill McAllister
Walter McCauley
Sheila McGowan
Sharron McLean

Mary Lou McNulty
Kay McPheeter
John Meadows
James Menius
Avon Miles
Judy Mills

Ronnie Minter
Milly Mintz
Faye Moore
Brenda Morene
Rennie Morris
Elaine Mottesheard

Regina Mundy
Steve Myers
Helen Newman
Leonard Ney
Carolyn Nichols
Brad Nicholson

Charlene Nobles
Buddy Noland
Diane Patterson
Douglas Parr
Brenda Parrish
Paige Parson

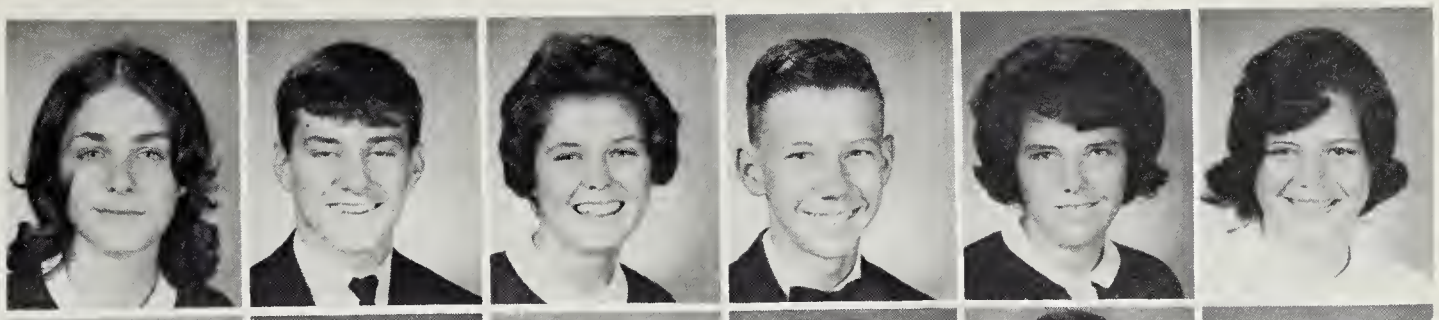

Carl Pippin
Kaye Pittman
Darlene Perry
Frances Peterson
Steve Podlewski
Bonnie Poe

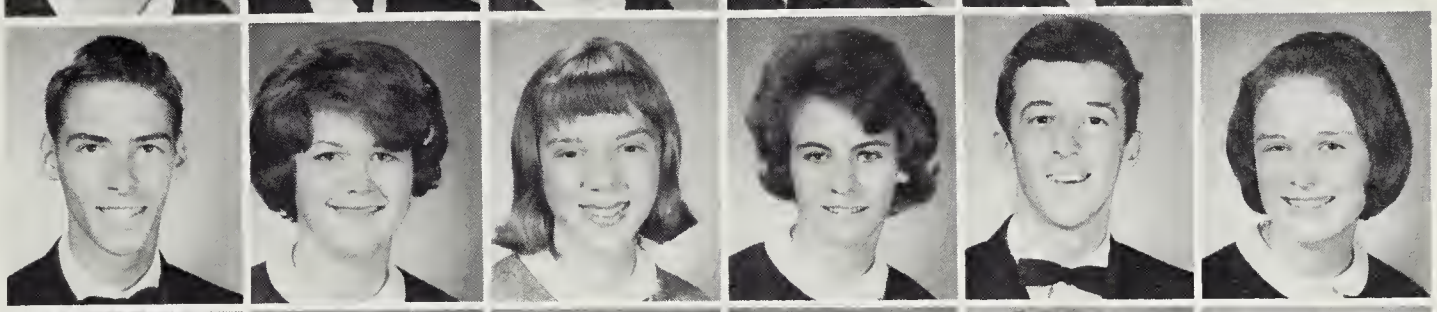

Jackie Poitevent
John Pope
Paul Powers
Theresa Powroznick
Joan Radcliff
Sue Rasmussen

Sandra Rasnick
Gail Rawlings
Linn Roach
Lewis Robertson
Linda Robinette
Steve Robinette

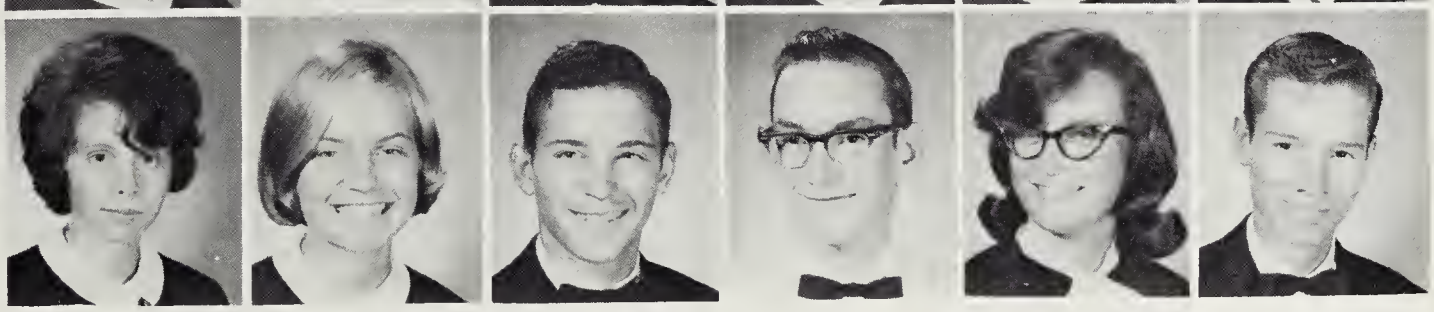

Sophomores

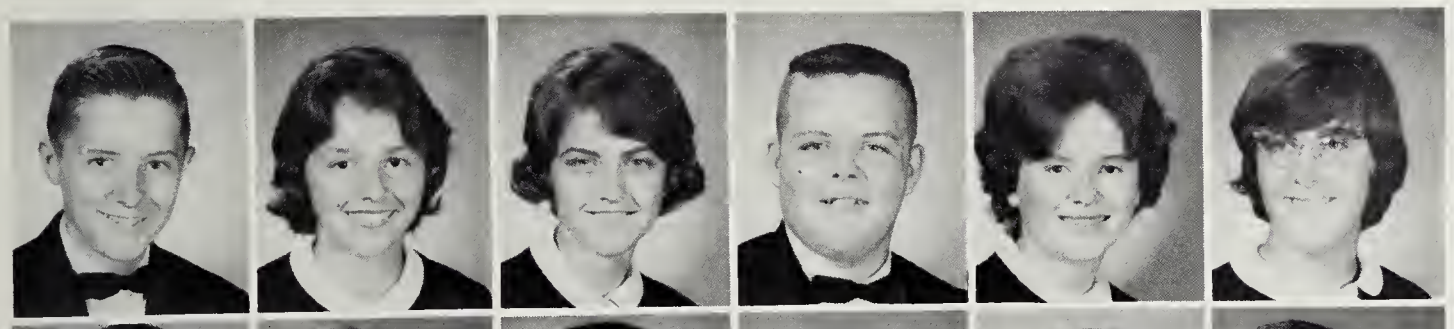

Charles Sears
Elaine Sebera
Debbie Seymour
Tommy Sharp
Betty Sheppard
Melissa Shopshear

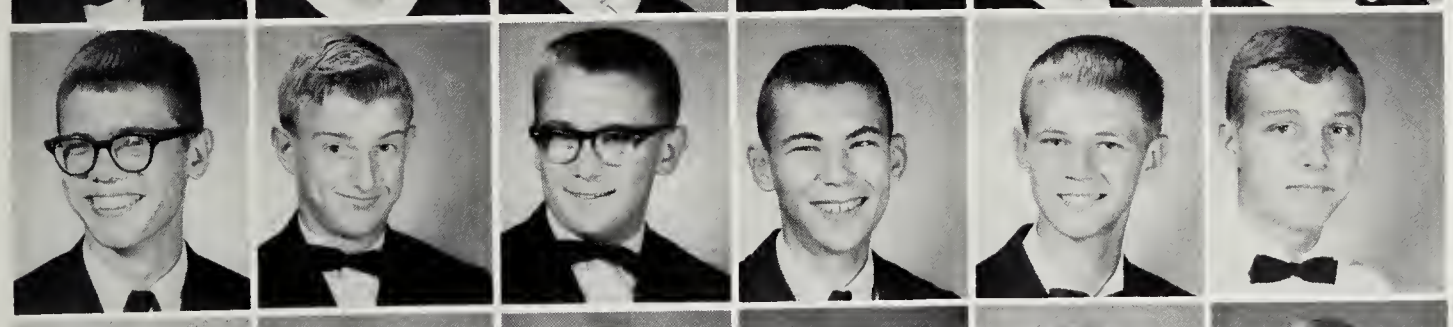

Bill Showalter
Robert Shutz
Charles Simmons
Jimmy Smith
Mike Smith
Morris Smith

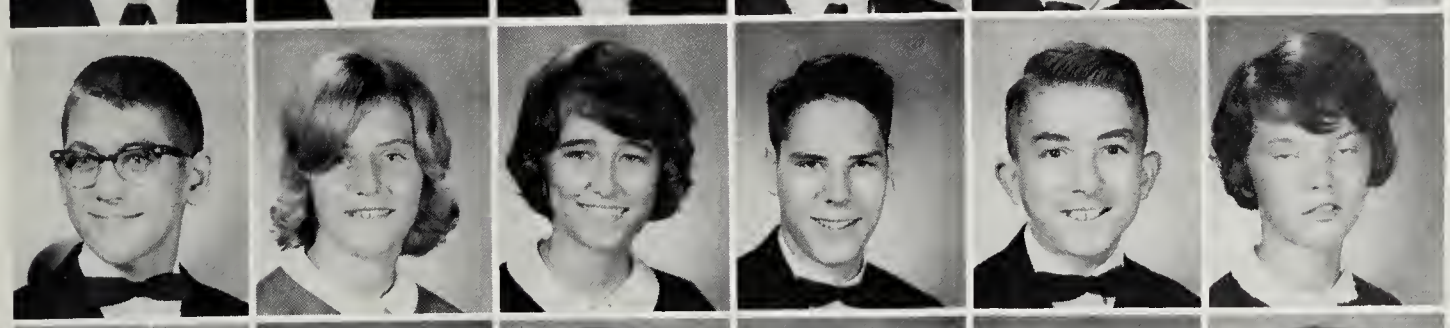

Robert Smith
Pam Solyan
Linda Spatig
John Spivey
Larry Sprague
Mary Stamper

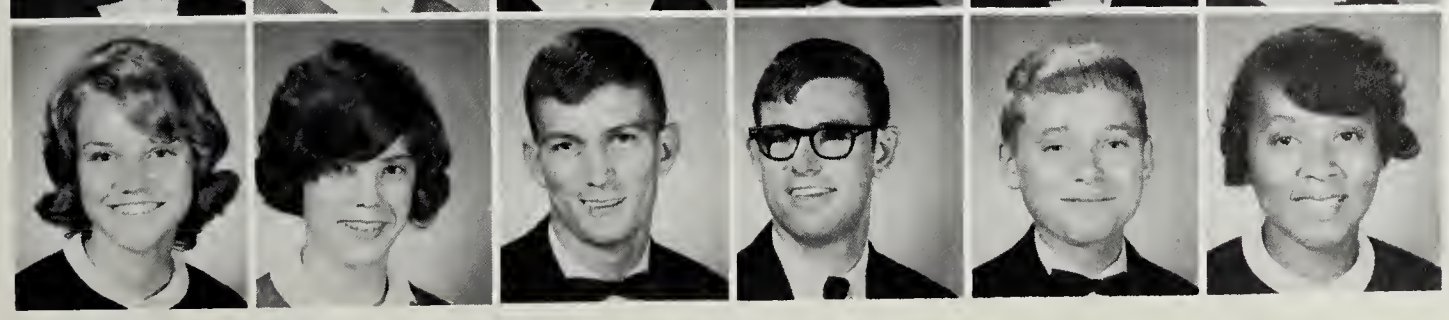

Donna Stanley
Susan Stephens
Neil Stewart
Howard Story
Bobby Swander
Myrtle Taylor

Gail Thomas
James Thompson
Carol Titterington
Barbara Tobin
Arnette Topian
Pam Vaughn

Pat Violette
Connie Ward
Billy Webb
Dianna Webb
Dwayne Wells
Valeria Wheat

Mary Wicker
Lester Williams
Harold Williamson
James Williamson
Linda Woodson
William Wyatt

Helen Wyche
Ricky Zevgolis

Sophomores

Freshman Presidents

First row (left to right): Becky Kanak, Lindy Allmond, Carol Williamson. **Second row (left to right):** David Ellis, Preston Rideout, Terry Davis, Eddie Miles.

President in Action

Richard Adams
Gary Akers
Donna Alcorn
Lindy Almond
Jamelle Ameen
James Aultman
Gloria Bailey
Linda Balaz

Cindy Barbar
Paige Barker
John Bartley
Linda Basile
Robert Baugher
Franklin Benninghove
Joyce Benninghove
Susan Bishop

Richard Boice
Bill Boiler
Carolyn Boone
Joseph Bowen
Delores Bradley
Ronald Brashear
Tommy Braswell
Janice Bridger

Janice Brogden
Lula Bryant
Janet Bryden
Pudgy Buffo
Janet Chavis
Sandra Craunford
Bonnie Cheely
Andrew Chermak

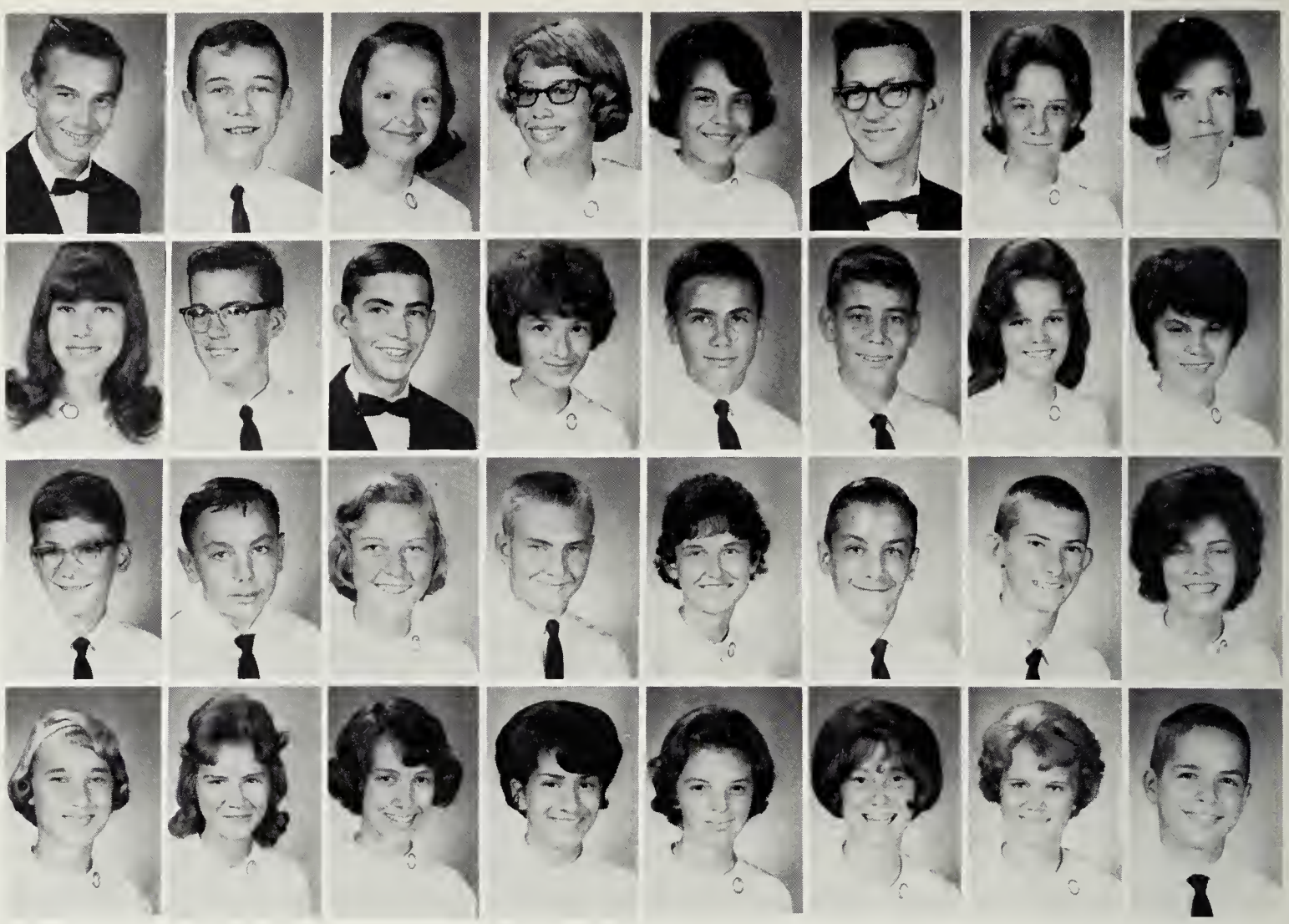

Freshmen

Sandra Christoffel
Jo Anne Clarke
Steve Cleveland
Allan Comfer
Carolyn Conover
Douglas Corey
Ronnie Cox
Connie Crotts

Gary Crutchfield
Cindy Culley
Janice Dale
Wayne Daniel
Jimmy Davis
Terry Davis
Gale Dawson
Gloria Damron

Dean Daniels
Michelle Deissler
Elwood Delbridge
Vickie Denson
Berkley Devers
Pam Djovanidis
Mike Doane
Bill Doeg

Alice Doutt
Don Doutt
Cathy Drake
Cecil Drumheller
Tommy Drumwright
Flake Dry
Beverly Dunbar
Theresa Earles

Donald Eastman
Garland Eavey
Nancy Edwards
David Ellis
Pat Ellwood
Kenny Emerson
Dickey Eyler
Chuck Farnsworth

Mickey Fenn
Jack Fessler
Tommy Field
Diana Flack
Allen Flannagan
Matthew Flowers
Leslie Foley
Donna Ford

Gary Frame
Craig Frey
Randy Gegenheimer
Jerry Glazebrook
Donna Gleason
Jackie Goodman
Elliott Goodrich
Allison Gordon

Marvin Gregory
Donna Haley
Sharon Hall
Chancey Hanchey
David Harless
Mike Harris
Gloria Harvey
Sylvia Haltsclaw

Freshmen

Roland Hazlett
Sylvia Henderson
Kenny Hendricks
Sammy Hicks
Judi Hollins
Allan Hoover
Mike Horne
Billy Hudson

Beth Hughes
Phyllis Hurlbert
Melva Ingram
Jane Ivey
Terry Jackson
Barbara Johnson
Becky Kanak
Ricky Krout

Mary Sue Lambert
Pete Leadbetter
Ricky Leadbetter
Dwight Lee
Pam Lester
Kathleen Lewis
James Lindell
Betty Loggins

Linda Long
Brian Lowder
Allan Lowman
Cathrine Lyckberg
Janet Maile
Susan Mahoney
Ruth Malamis
Helen Martin

Carolyn Medlock
Charles Mason
Glenn Maynard
Mike McCavley
Kathy McClure
Linda McDonald
Peter McGarity
Lenora Measles

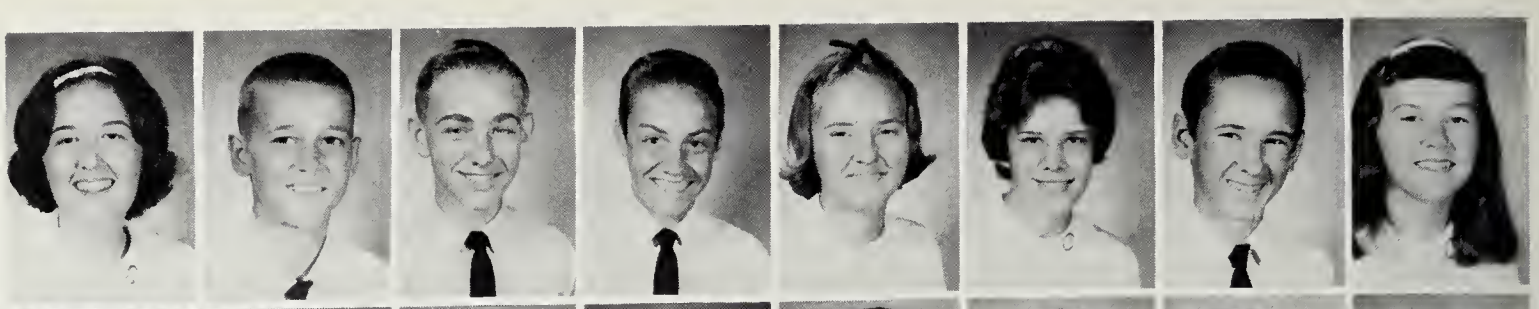

Eddie Miles
Jimmy Miller
Pat Miller
Wayne Mitchell
Harry Moogalian
Des Moore
Ruth Moore
Clarence Moseley

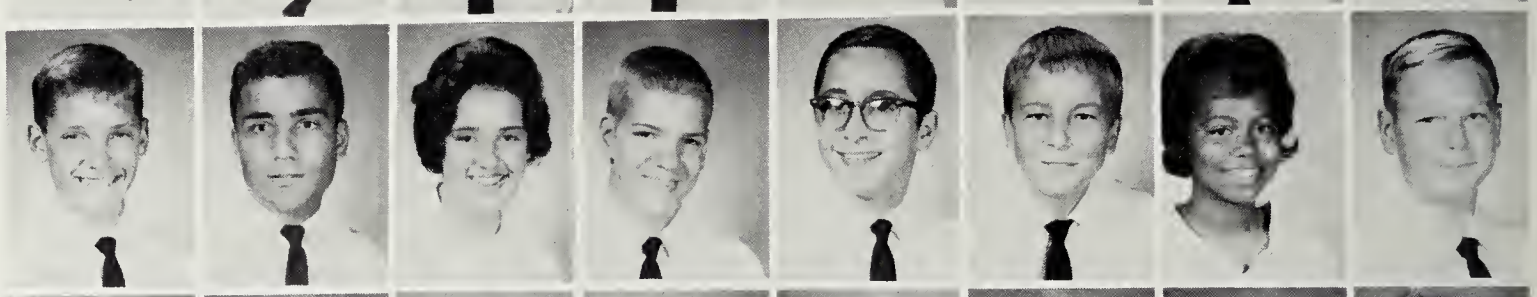

Linda Mosley
Mary Newman
Carl Newsome
Jerry Newsome
Allan Nichols
Wayne Nobles
Danny Noland
Vicki Nowlin

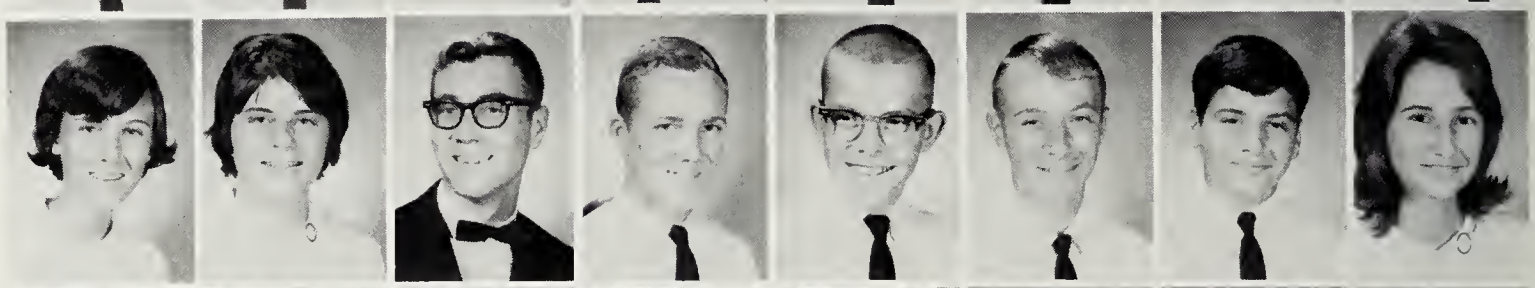

Billy Packard
Butch Parson
Peggy Peach
Randy Perry
Wayne Pinkleton
Peggy Pintavalle
Susan Pippin
Helen Poole

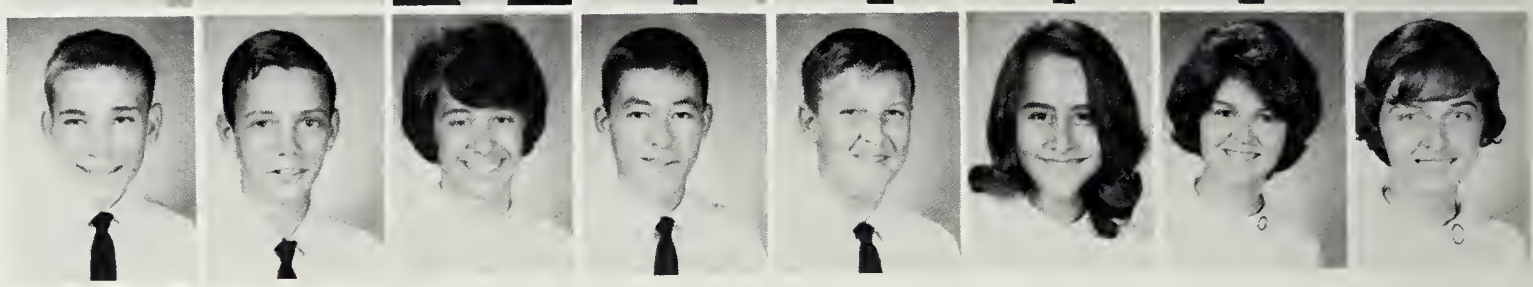

Freshmen

Nancy Power
Doug Pritchard
Yvonne Rackley
Wayne Ragland
LaDonna Rasnick
Judy Rawlings
Curry Rickman
June Riddle

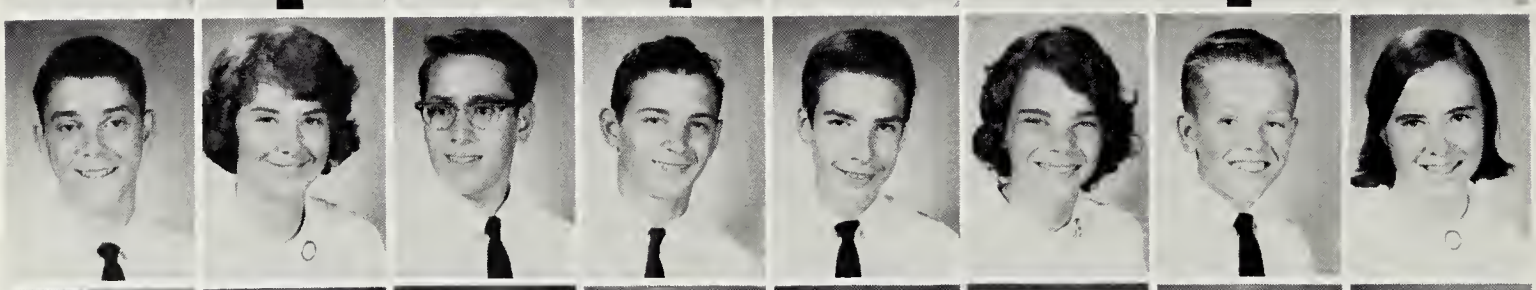

Preston Rideout
Kerry Rimes
Jack Ripani
Glen Roach
Bill Rogers
Sandra Sacra
Ted Saunders
Gail Scott

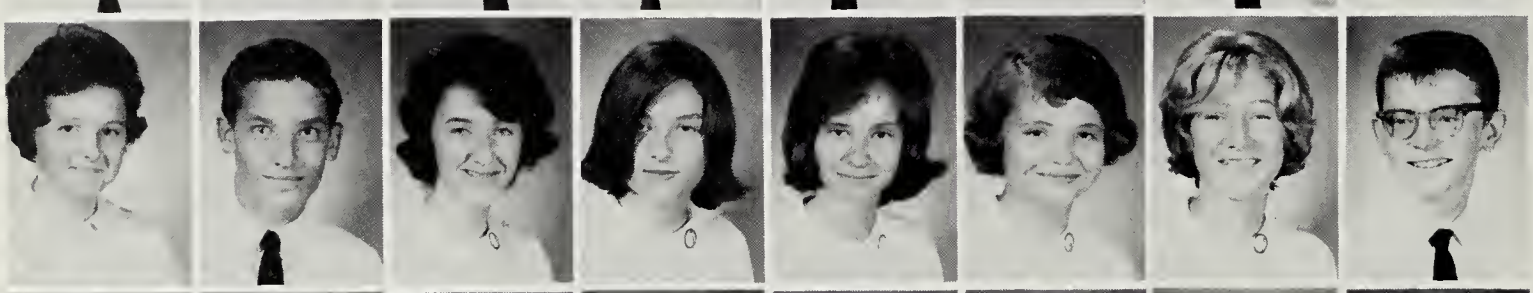

Charlene Sears
Richard Severin
Katherine Sharp
Becky Sharpe
Pat Shaw
Lenora Shelburn
Melva Shelton
Bobby Sheppard

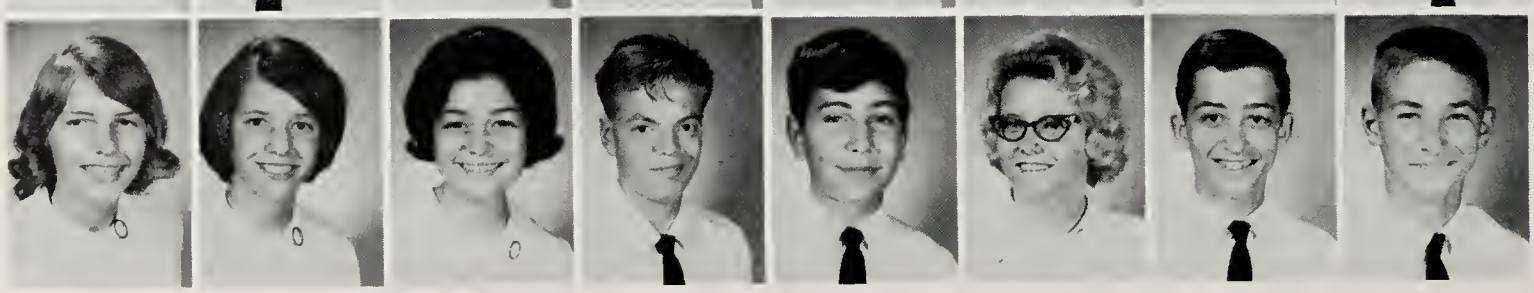

Pat Slusser
Jo Anne Snell
Regina Stabile
Billy Stamper
Mike Stefanic
Sheila Stiltoner
Phillip Stinnett
Mike Stockdale

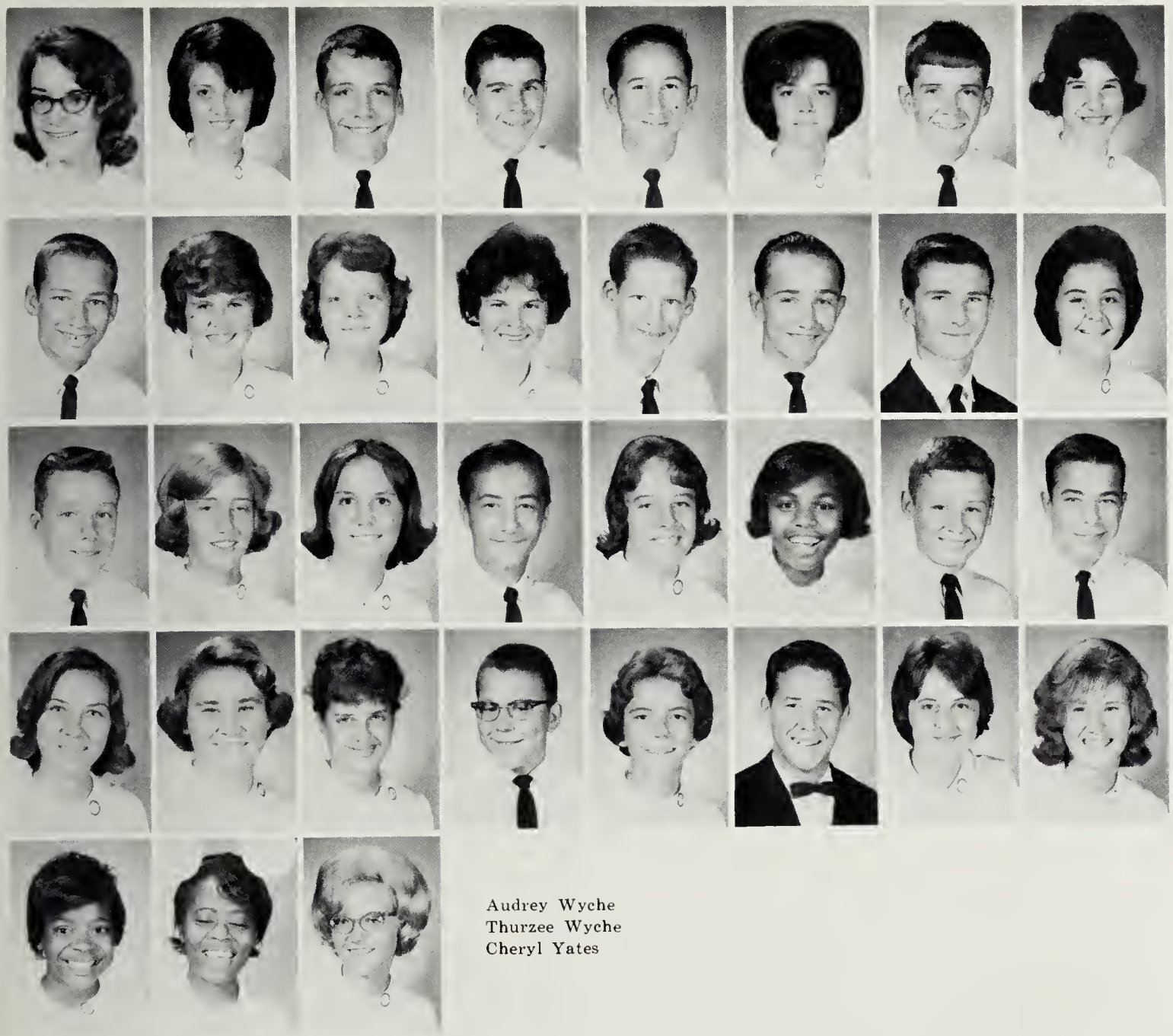

Susan Stout
Iris Stuart
Robert Stump
Bruce Sublette
Mike Sullivan
Linda Sutton
Steve Switzer
Virginia Szigetti

Donnie Taylor
Fran Taylor
Irene Taylor
Mary Beth Tetterton
Bill Thompson
Johnny Thompson
Wayne Thore
Kay Tucker

Bill Vance
Katherine Walker
Kay Wall
Robert Warren
Paige Watko
Dorothy Wheat
Frank Whipp
Mike Whitley

Carol Williamson
Linda Wilson
Mary Ann Wingold
James Woodle
Nancy Woolridge
Barry Wray
Pat Wyatt
Pat Wyatt

Audrey Wyche
Thurzee Wyche
Cheryl Yates

In Memoriam

Phyllis Ann Foxworth
1947-1964

Eighth Grade Presidents

First row (left to right): Carol Livingston, Dane Hooks, Denny Dale, Ruth Birchet.
Second row (left to right): Dale Kitchen, Faye Minor, Dennis Haggerty.

President in Action

Eighth Grade

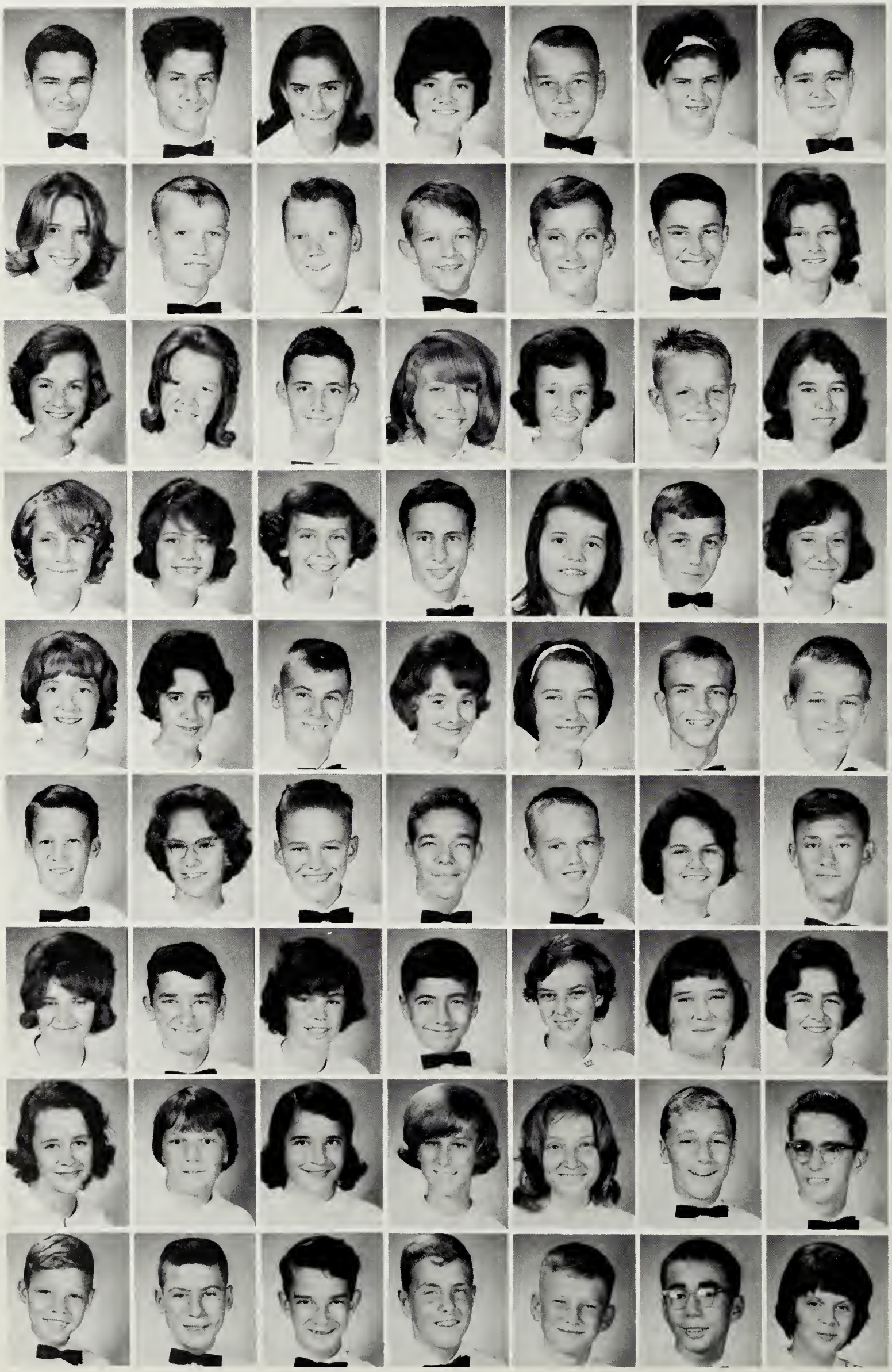

William Abrahamian
Ronald Ackerman
Danielle Aderholt
Lucinda Allen
Robert Allen
Claudia Alexande
James Alford

Deeter Allmond
James Almarode
Joe Altman
Randy Anderson
Terry Angle
Mark Ascolli
Linda Atwood

Carolyn Baber
Vickie Back
Allen Bailey
Donna Bailey
Rachel Bailey
Thomas Bailey
Judy Bane

Paula Baptist
Joanne Barfield
Janice Bass
Billy Baxley
Ann Bell
Terry Bell
Vicky Bentley

Kathy Bertram
Pamela Billy
Brent Birchett
Ruth Birchett
Florence Bishop
Jerry Bland
Randall Bland

Douglas Blount
Pam Bobb
Mike Borgo
Larry Bosan
Reggie Bowen
Jeanine Boyd
Bill Branch

Doris Brown
Curtis Buckner
Jane Budd
Robbie Buren
Brenda Burian
Pat Burroughs
Jennie Butler

Kathy Butler
Mary Butor
Ruth Butterworth
Connie Caldwell
Ann Campen
Barry Carr
Donald Case

Paul Casey
Kenneth Causey
James Chaney
Stan Chappell
Douglas Cheely
Louis Cherubin
Paulette Chezik

Eighth Grade

Bruce Clark
Peggy Clark
Frankie Clary
Brenda Clatterbuck
Carolyn Cole
James Coleman
Allen Collins

Jeannine Collins
Linda Collins
Jo Ern Connelly
James Cosley
Debra Cothern
Loretta Cothern
Gerald Coury

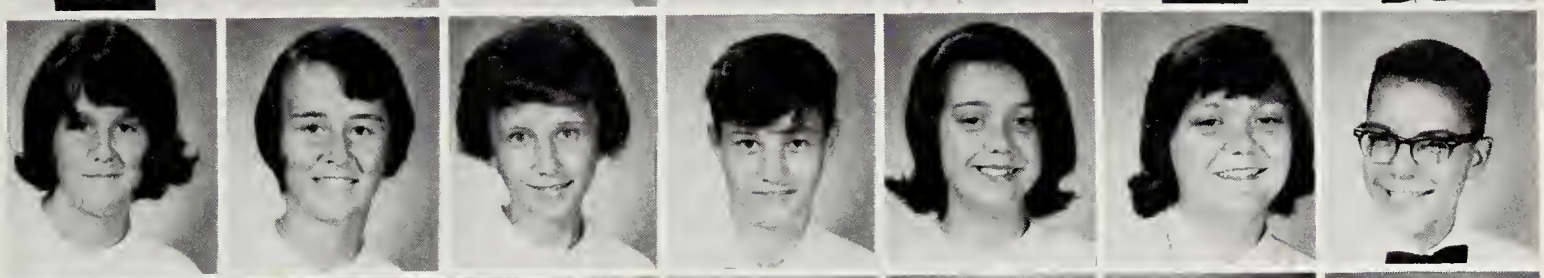

Janet Coury
Drema Cox
Charlotte Cozart
Jack Cramer
Mike Cunningham
Kay Curtis
Patty Curtis

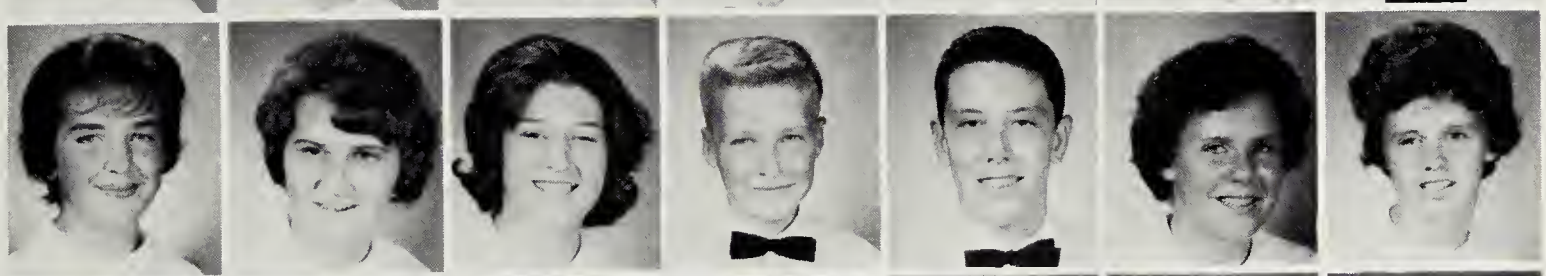

Dennie Dale
Carol Dancy
Gloria Dancy
Terry Daniel
Charles Daniels
Linda Daniels
Stuart Darling

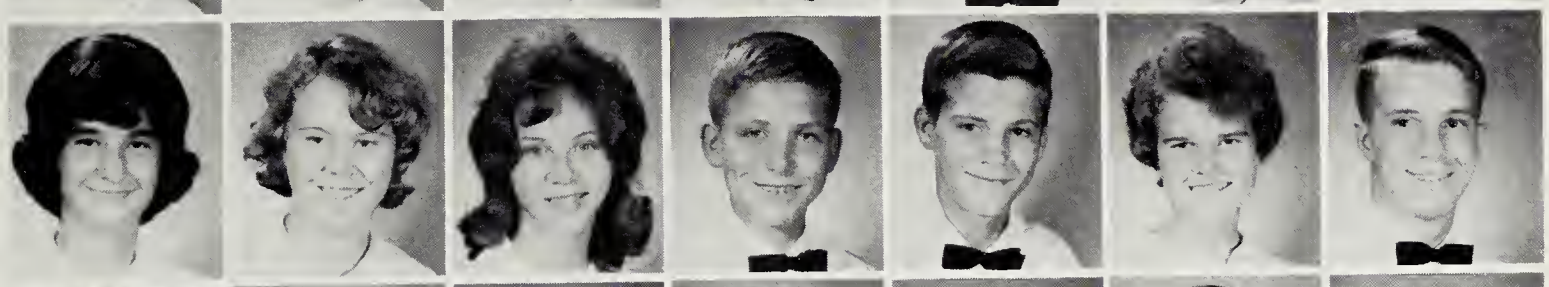

Diane Davis
Glen Davis
Jeanette Davis
Lewis Davis
Paul Day
Billy Denny
JoAnn Desmond

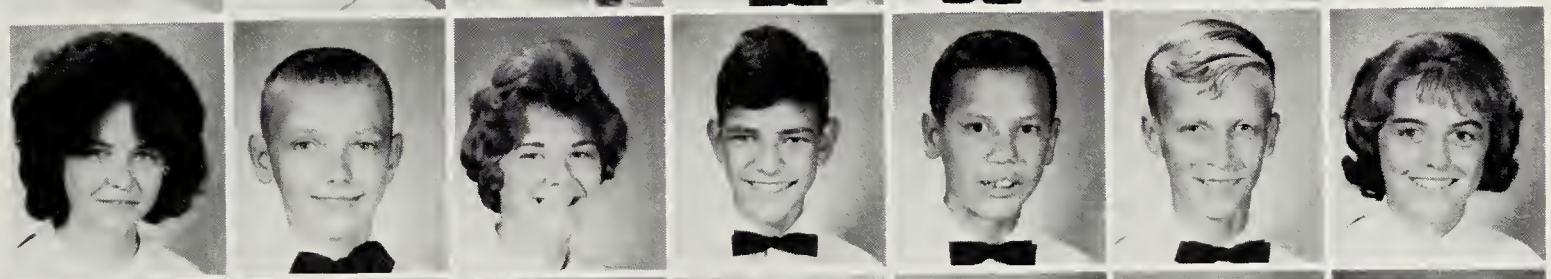

Donald Dowdy
Toby Dowdy
Teddy Dulney
George Donigan
Shirley Dunbar
Billy Edmundson
Betty Edwards

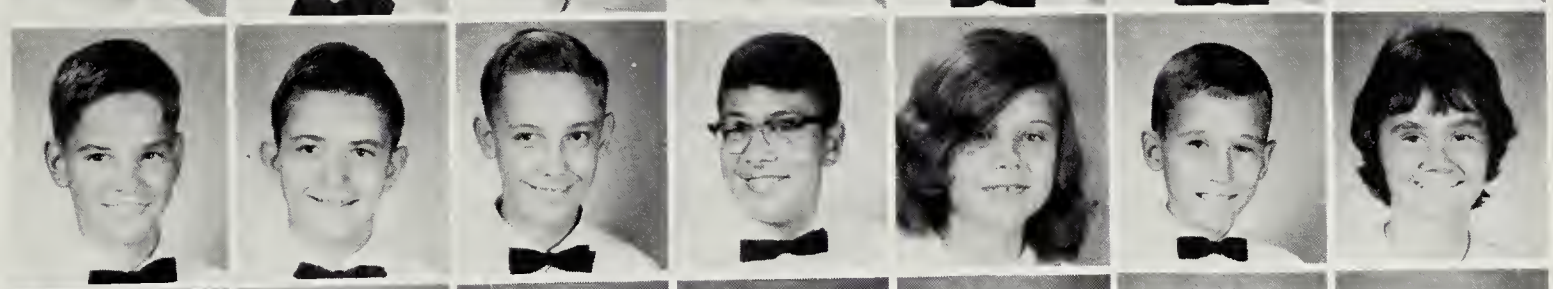

Nerine Eldridge
Ronnie Ellis
Billy Ellison
Thurman Elmord
Jimmy Emory
Tommy England
George Everette

Donald Farmer
Freda Fear
Ronnie Finklea
Jimmy Fore
Ellen Foster
Jimmy Fowler
Glen Foxworth

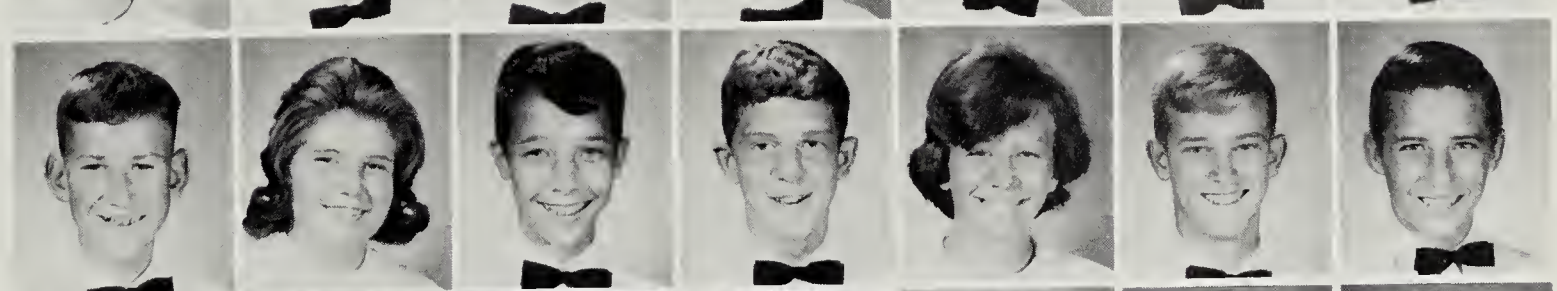

Mike Frantz
Charles Gadinis
Annette Garrett
Bill Garvin
David Gessell
Janet Gilliam
Nancy Gilliam

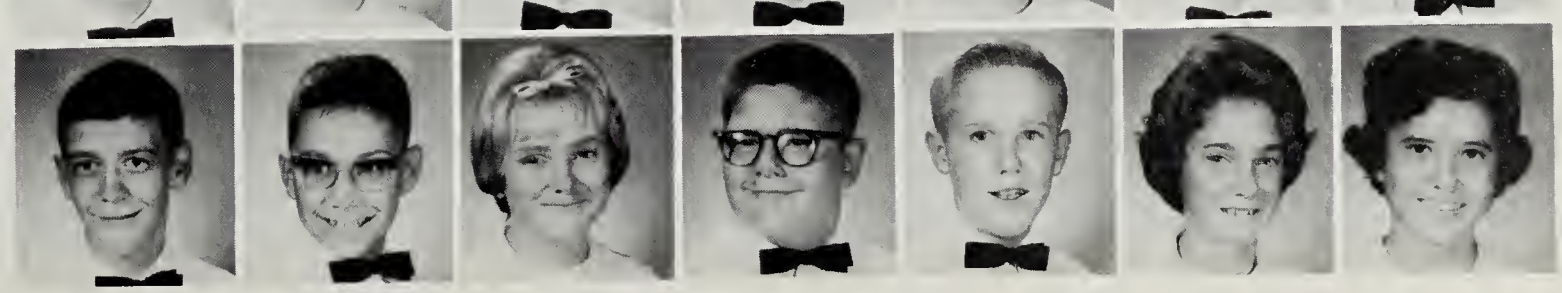

Eighth Grade

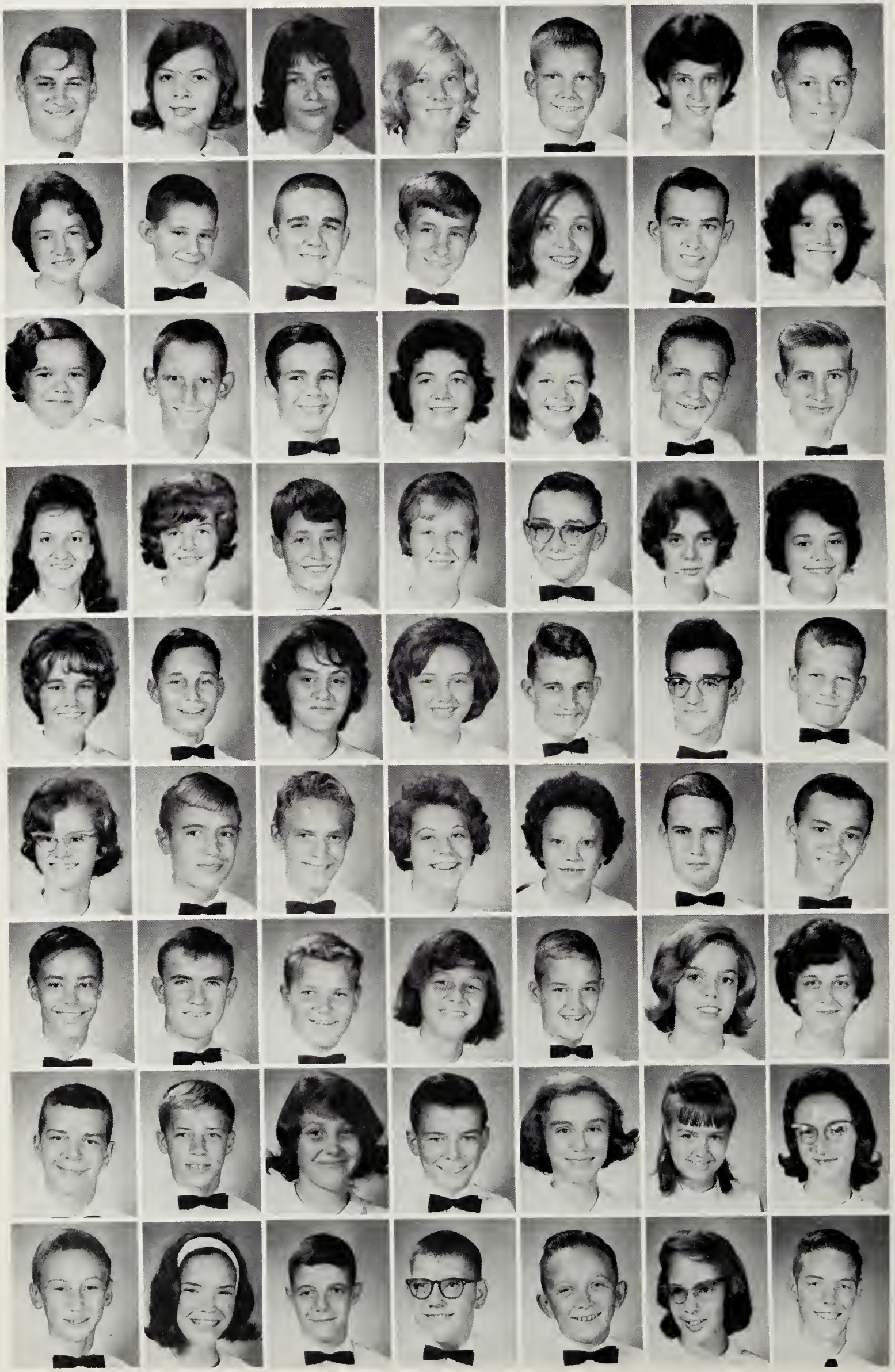

Douglas Gladwell
Linda Glass
Patsy Glass
Marna Glzebrook
Donny Gleason
Isabel Goldberg
Robert Golden

Jean Goodman
Johnny Gouge
Wayne Griffin
Johnny Griggs
Paula Hagerty
Robert Haggerty
Debra Hakey

Frances Hapstak
Gary Hardin
Tom Hardy
Lynn Harper
Maria Harrison
Robert Hartsell
Jimmy Hayden

Margaret Hayles
Elizabeth Heath
Robert Hecht
Cheryl Henderson
Wayne Hendricks
Diane Highsmith
Denise Hill

Linda Hobbs
Mike Hodge
Valerie Hodges
Pat Holden
Edward Holmes
Terry Holmes
Dane Hooks

Darlene Hoover
Kenny Hopkins
Charles Houston
Violet Hudson
Gail Huntley
John Hyslop
Warren Jackson

David Jacobs
Joe Jacobs
Ronald Janosik
Betty Sue Jenkins
Tommy Jenkins
Gayle Jolly
Gwen Johnson

Major Jones
Vance Johnson
Melanie Karnes
Archie Kendrick
Joyce Kendrick
Carol Kerr
Barbara Kingery

Ronnie Kingery
Randy Kirk
Dale Kitchen
Tom Kolek
Joseph Kopalchick
Cathy Lambert
Charles Lambert

Eighth Grade

George Lamm
Diane Lance
Robert Lane
Barbara Langford
Kenny Leech
Debbie Lewis
Paula Lewis

Jimmy Lindenmuth
George Litrel
Carol Livingston
Wayne Logan
Brenda Long
Joe Long
Lynn Loughridge

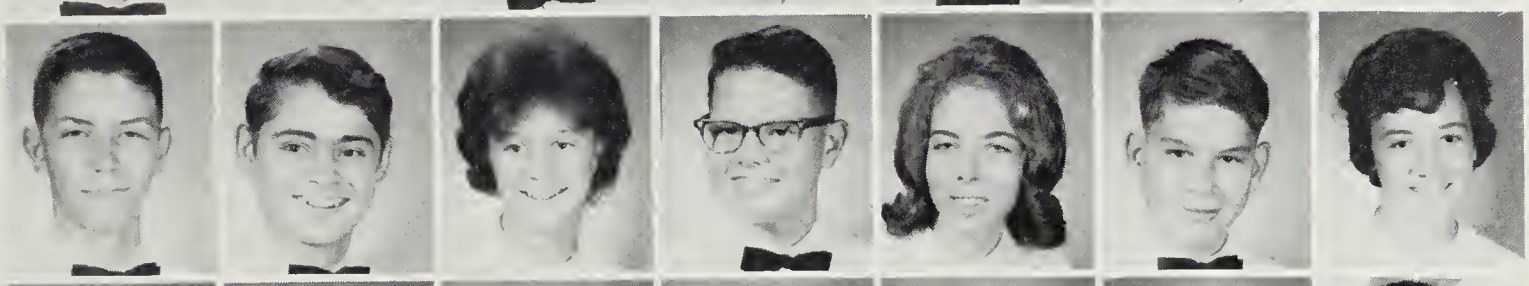

Danny Lowder
Debbie Lowder
Shelley Lowder
Donna Lunce
Jaran Lusk
Wally Major
Billy Malone

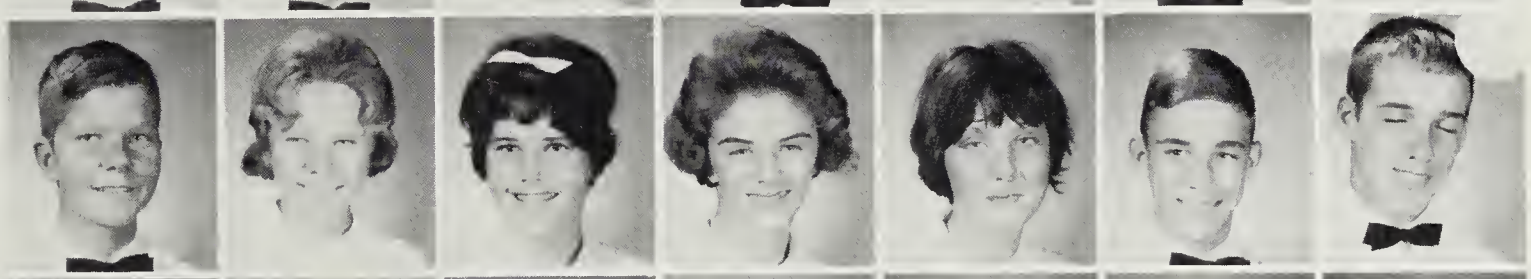

Christine Markham
Ben Marks
Ray Marshall
Gary Martin
Julie Martin
Jo Anne Marr
Bob Mashburn

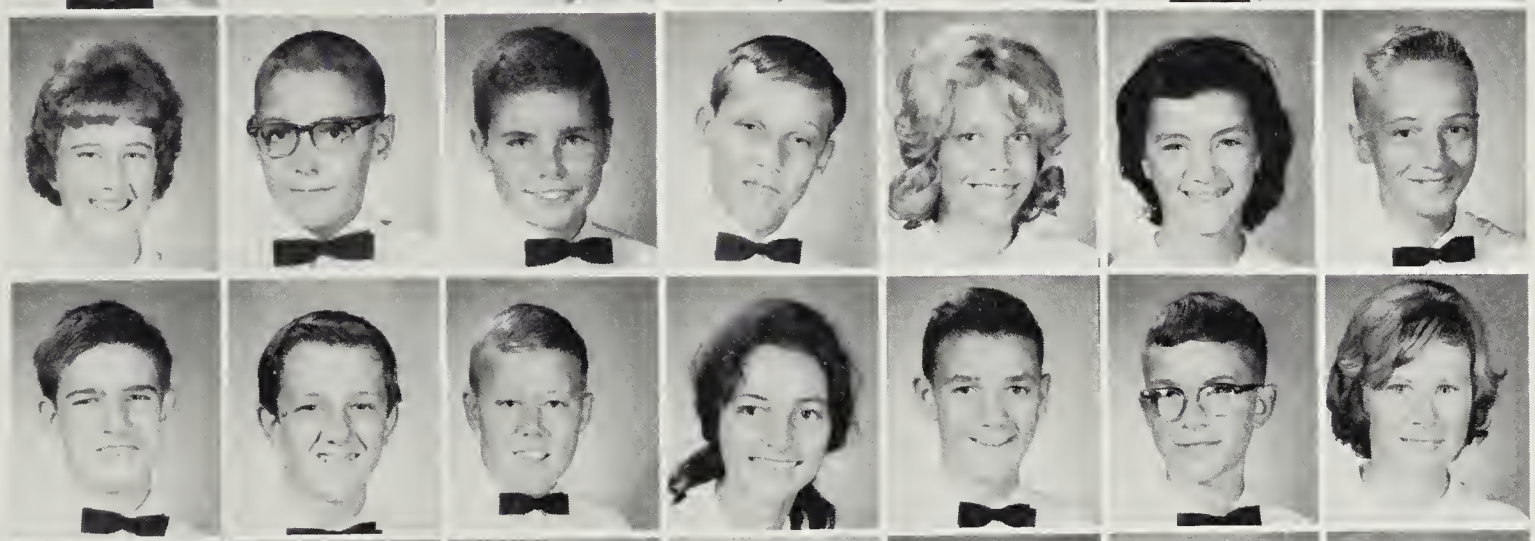

Lamar Mathis
Ronnie McDaniel
Marvin McDonald
Jan McGlothlin
Bobby McKaig
Albert McLeod
Debbie Meadows

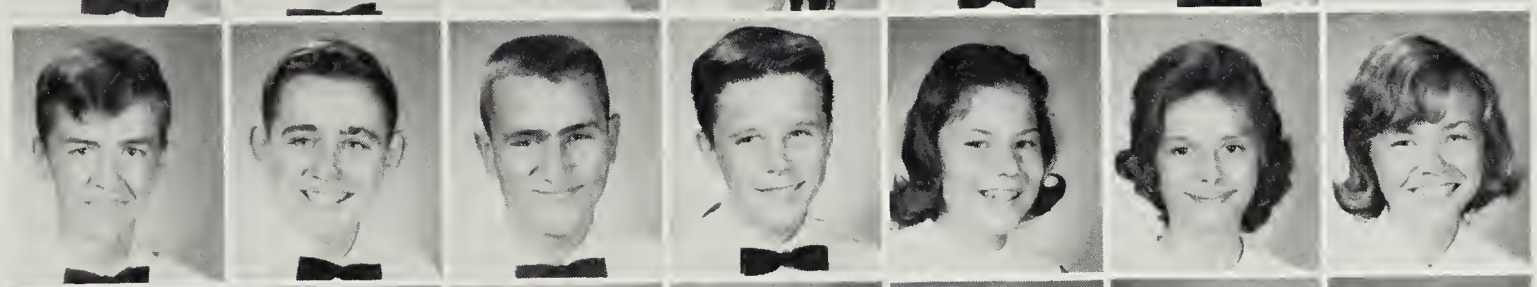

Hiram Measles
Billy Menius
Larry Mercell
Wayne Middleton
Judy Miller
Jackie Mills
Faye Minor

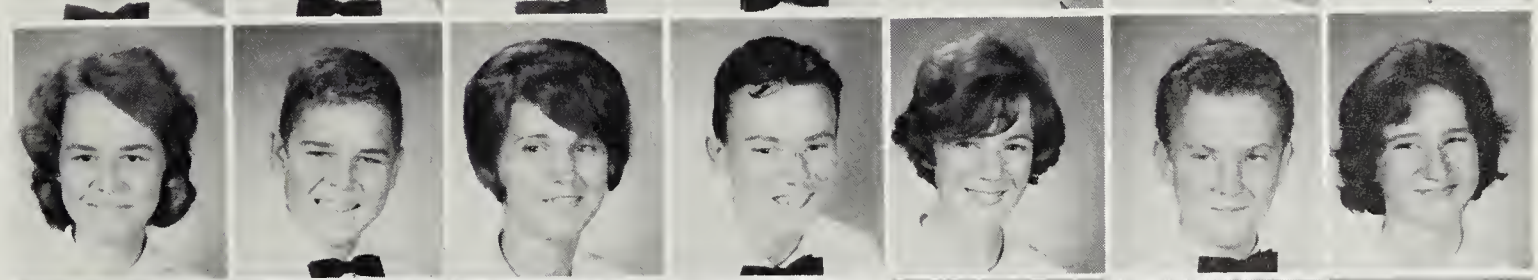

Sarah Minor
Allen Minter
Dora Mitchell
Randy Mitchell
Carolyn Moore
Gary Moore
Carrie Mottesheard

Linda Moyer
Donald Neal
Dwight Nesbitt
Doris Newton
Janie Newton
Pat Norwood
Scotty Norman

Joe Oats
Charlotte Osbon
Shirley Osbon
Doris Padgett
Merle Pead
Ruth Pettis
Lucy Pickett

Eighth Grade

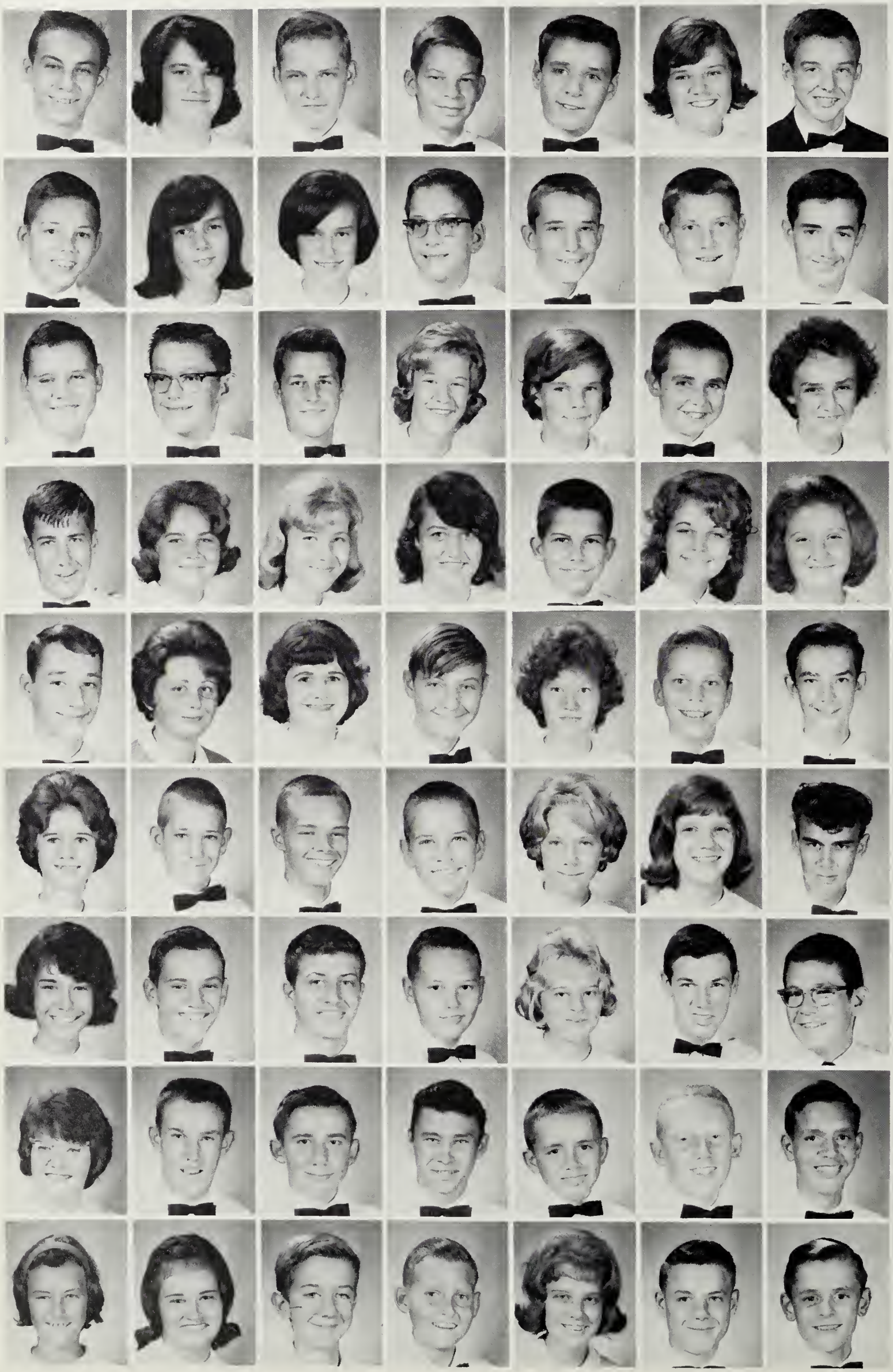

Larry Pierce
Lynn Pittman
J. D. Prather
Cham Pritchard
David Phares
Sandra Phares
Frank Phillips

Fred Phipps
Patricia Podlewski
Cathy Poe
David Poole
Ben Rackley
Glen Rasnick
Don Rawlings

Dennis Rhea
Woody Rhodes
Tommy Rideout
Fran Rives
Margaret Rose
James Ross
Ruth Ross

Alex Rouse
Suzanne Rouse
Sandra Rowland
Mary Sadler
Jerry Saleebey
Irene Santos
Pam Saunders

Stephen Saunders
Darleene Sears
Ruby Sears
James Seeman
Linda Sherlock
Bobby Shuler
David Smalley

Claudia Smith
David Smith
Billy Smith
John Snell
Robin Snell
Martha Sordelett
Delmas Sparkman

Sue Sprague
Mike Stanley
Ronnie Staton
Jerry St. Clair
Patricia Stocks
Larry Story
Mickey Story

Cynthia Stuart
Dennis Taylor
Eddie Taylor
James Taylor
Johnny Taylor
Mike Taylor
Tallie Taylor

Claudia Thompson
Kathy Thompson
Donald Thore
Bruce Titterington
Sharon Tomlin
Ronnie Trail
Robert Trivette

Eighth Grade

Rodney Trivette
Bertha Turner
David Turner
Sara Tyler
Gary Wade
Skip Wajick
David Wall

Jerry Wallace
Paul Wallace
Alan Warren
Diane Ward
Pam Washburn
David Watkins
Judy Watko

Linda Weaver
Carlton Webb
Lynn Wells
Steve Wells
Wade Weston
Herbert Wheat
Tommy Wheelhouse

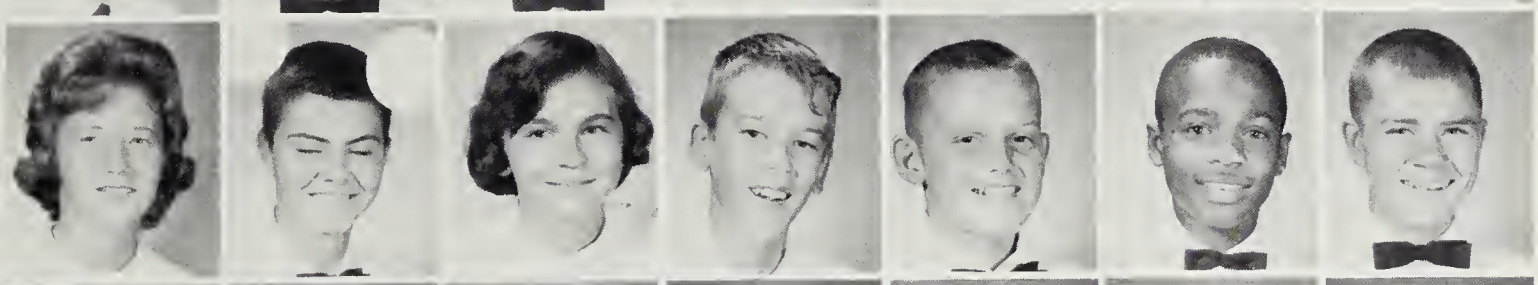

Nancy Whitmore
Tom Wicker
Karon Williams
Lawrence Williams
Peggy Williams
Susie Williams
Clyde Wilson

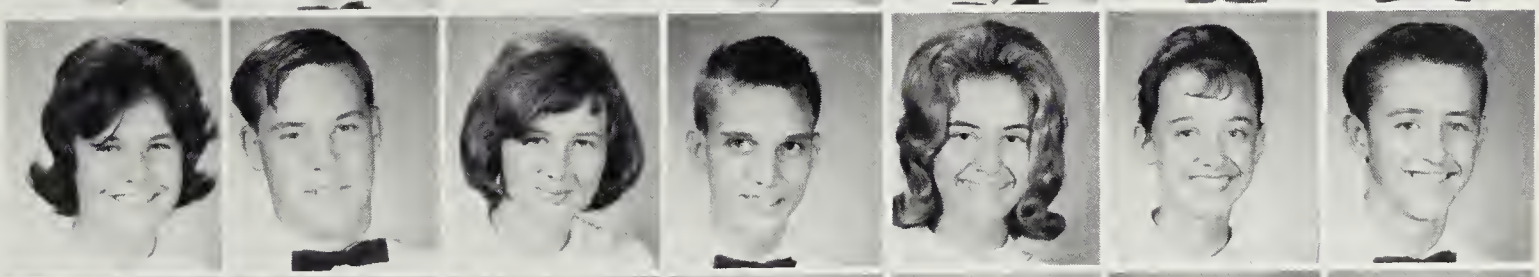

Sarah Wilson
Cindy Wood
Norman Woodlief
Sandra Wray
Gary Young
Steve Young
David Youngblood

George Zevgolis
Paul Zevgolis

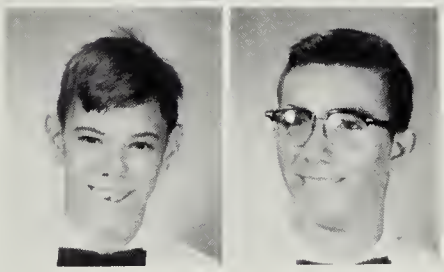

Athletics

The 1929 Football Team won second place in conference games in the Southside Virginia Athletic Association.

The 1930 Girls' Basketball Team, in addition to playing hard, also contributed to liberal societies.

The 1930 Basketball Team won first place in conference games in the Southside Athletic Association.

The promoters of the school spirit of H.H.S. in 1943-1944 were these Cheerleaders.

The 1930 Baseball Team also won second place in conference games in the Southside Virginia Athletic Association.

To promote clean sportsmanship and team-work, to develop strong bodies and keen alertness . . .

The Mighty Blue

First Row: Managers Ronnie Parker and Charles Mason, Wayne Nobles, Al Jones, Steve Meyers, Meridith Hurlbert, Andy Gibbs, Wayne Lee, Dean Vonetes, Lin Godsey, Paul Powers, David Irvin, Yule Chandler, David Nuckols, Manager, Marshall Parker. **Second Row:** Coach Stallard, Durward Crabtree, Terry Dail, Donald Full, Jeff Roop, Butch Altman, Albert Johnson, Gregory Blevins, John Stallings, Gene Fine, Mickey

Devils of 1964

Thompson, Tommy Drumwright, Larry Arnold, Johnny Harris, Coach Tiller, Coach Hoagland. **Third Row:** Coach Parker, Coach Douglas, Johnny Clark, Mike Stockdale, Bobby Haggarty, Jerry Fayed, John Kolek, John Letchworth, Ray Harris, Billy Derski, Dewey Mitchem, Chuck Frederickson, Mike Sullivan, Robby Blount, Coach Glass.

We've Got the Boys on Our Team, They're G R - R E A T . . .

Chuck Frederickson

Albert Johnson

Steve Meyers

Butch Altman

Eugene Fine

Dean Vonetes

The Hopewell High School Coaching Staff is made up of Assistant Coach Cary Parker, Head Eighth Grade Coach Stewart Douglas, Head Coach Jack Stallard, End Coach

Mickey Thompson

Lin Godsey

John Kolek

Andy Gibbs

Jeff Roop

Wayne Lee

We've Got the Coaches on Our Team, They're G R - R E A T . . .

Dewey Mitchem

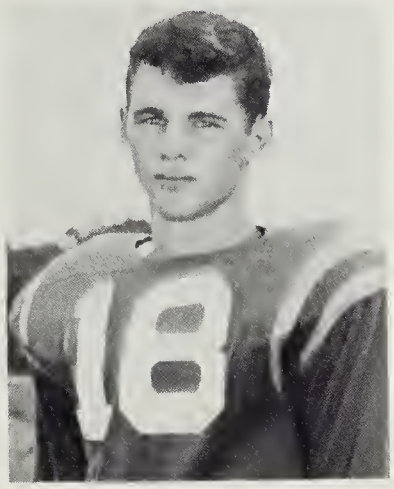

Jerry Fayed

John Stallings

Robby Blount

Forrest Glass, Assistant Coach John Tiller, and Assistant Coach Richard Hoagland.

Paul Powers

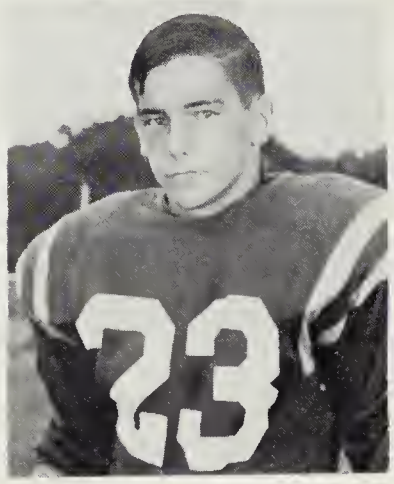

Gregory Blevins

Bill Dereski

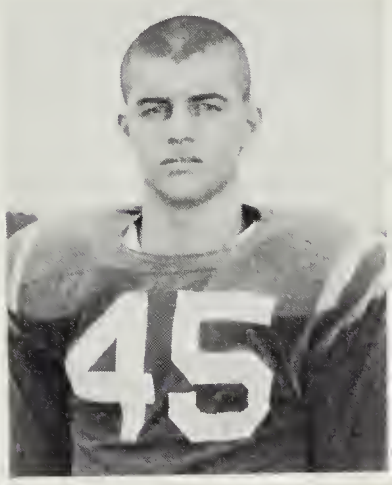

John Letchworth

Al Jones

Larry Arnold

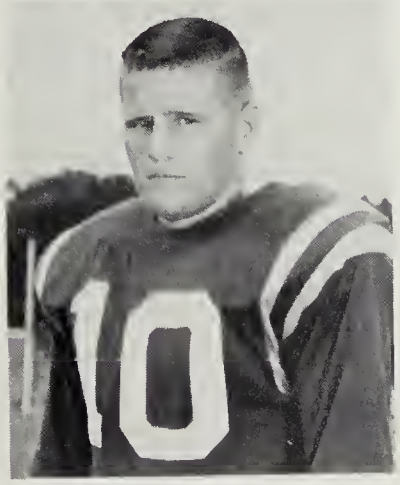

Johnny Harris

Ray Harris

We've Got the Spirit That A Good

Halfback Altman (19) gains yardage in the game against Lane.

Ray Harris (43) and Johnny Harris (10) display good defensive action against the "Black Knights".

Paul Powers (25), carrying the ball, contributes to our victory over Colonial Heights.

Dewey Mitchem, (46) tackle, is shown blocking during the game with the "Colonials".

Team Needs—It's GR-REAT . . .

Paul Powers stops a Thomas Jefferson "Jeff".

Lynn Godsey is brought down by two "Black Knights".

Steve Meyers scampers through the Lane defense.

Dewey Mitchem and Dean Vonetes make a tackle while Letchworth (45) and Powers (25) come up behind.

Devils—G R - R - R E A T!

Lee backs Powers in his attempt to gain extra ground.

Altman rushes to the aid of Arnold who has been stopped by a "Colonial".

Johnny Harris is shown in action against Colonial Heights.

SEASON'S RECORD

Sept. 11	Highland Springs	Home
Sept. 18	Thomas Dale	Away
Sept. 25	Prince George	Home
Oct. 2	Hermitage	Home
Oct. 9	Petersburg	Away
Oct. 16	Lane	Home
Oct. 23	George Wythe	Home
Oct. 31	John Marshall	Away
Nov. 6	Thomas Jefferson	Away
Nov. 13	Colonial Heights	Home

Outstanding Players

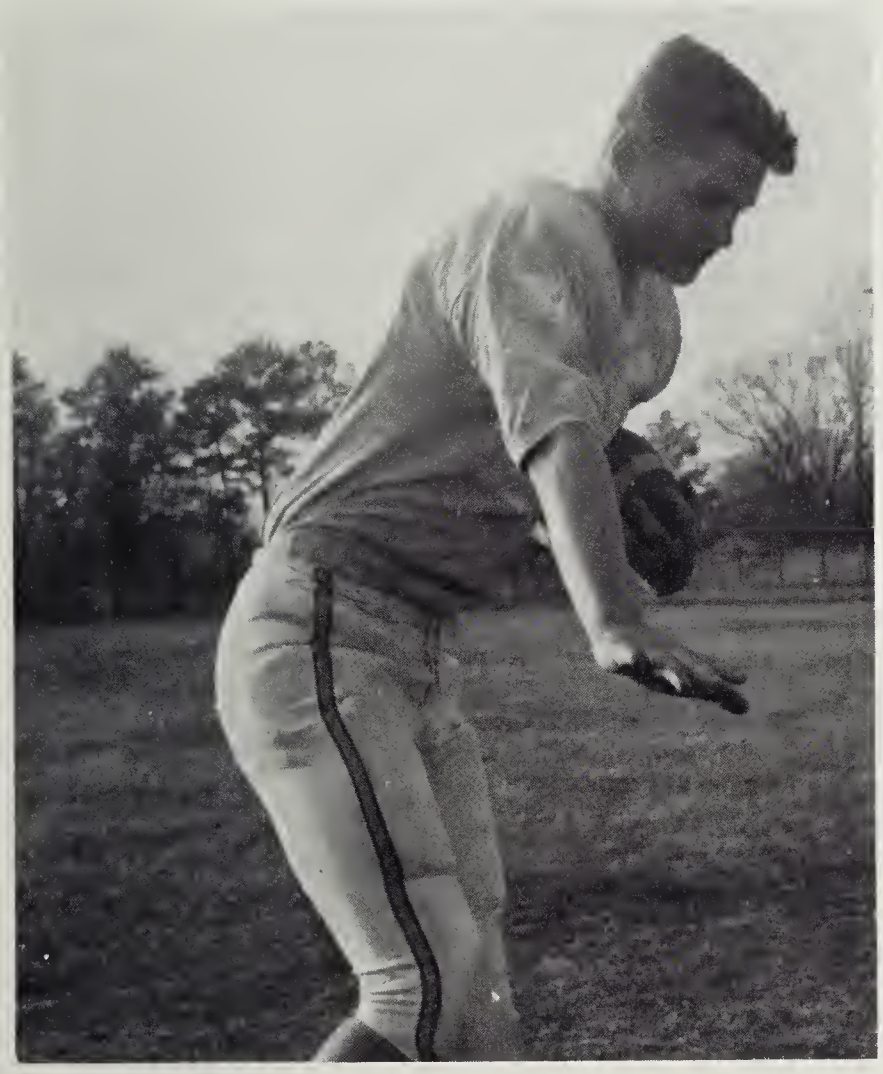

Jerry Fayed—End

Dewey Mitchem—Tackle

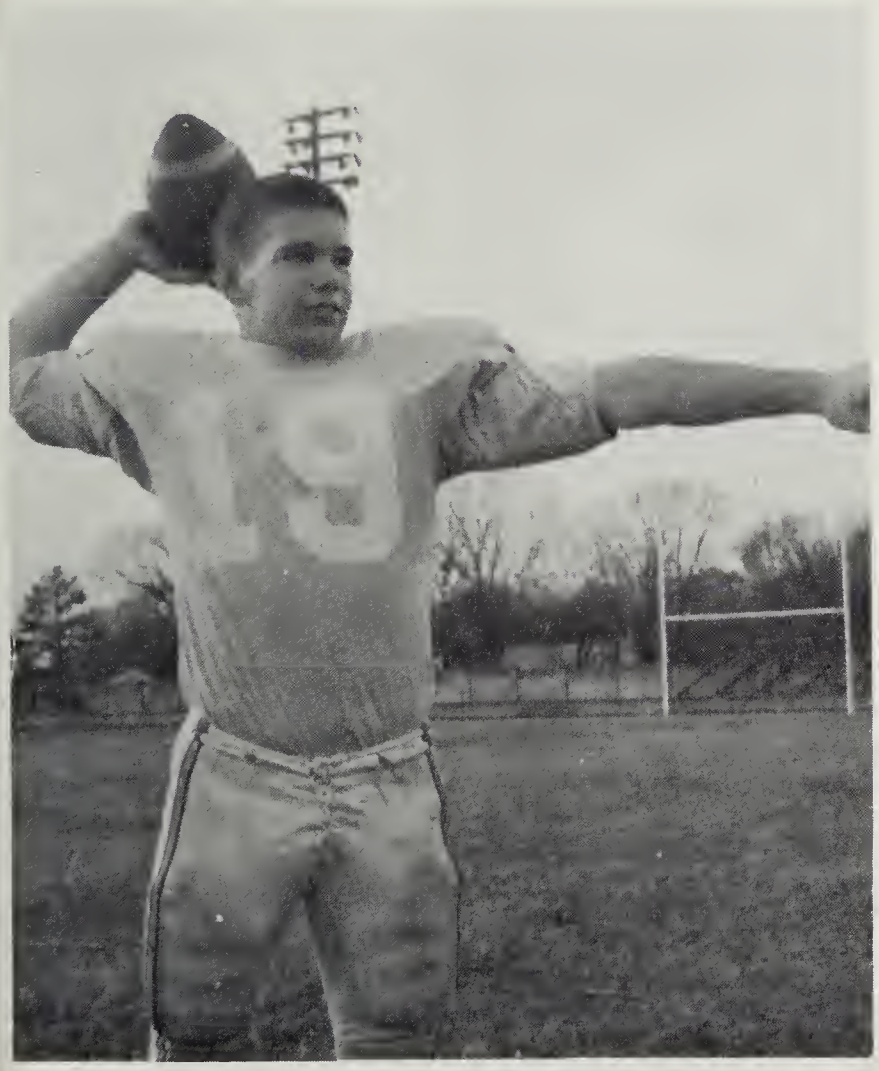

Butch Altman—Halfback

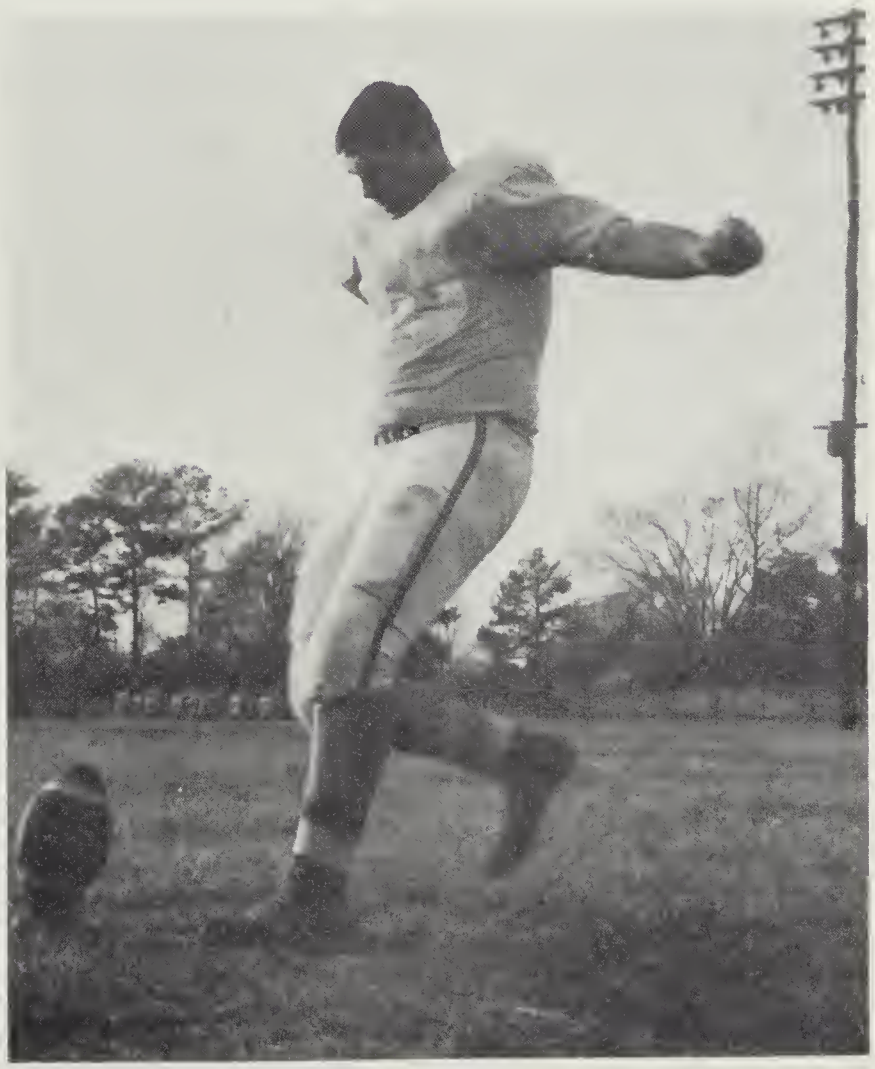

Ray Harris—End

Football Awards

Dewey Mitchem—Most Valuable Player

Butch Altman—Best Tackle

Dewey Mitchem—Best Blocker, Most Spirited Player

Dewey Mitchem (left)—Honorary Captain 1964

BUTCH ALTMAN

1st Team Central District
1st Team Tri-City District
Honorable Mention All-State

DEWEY MITCHEM

2nd Team Central District
1st Team Tri-City District
Best Lineman Tri-City District

Lin Godsey—Rotarians' President's Award

The Varsity Cheerleaders

Pam Solyan

Carol Titterington

Susan Patterson

Gwyn Garrett

Margaret Moore

Kaye Jones

Mary Nelson Glass

Patsy Peach

Betty Glass

Janas Hendricks

Mrs. Orr, sponsor, with Head-Cheerleaders Margaret Moore and Kaye Jones.

Pam Solyan, Carol Titterington, Susan Patterson, Gwyn Garrett, Margaret Moore.

The Varsity Cheerleaders had added spirit, the spirit of Halloween, during the "Blue Devil's" game with John Marshall on October 31.

Kaye Jones, Mary Nelson Glass, Patsy Peach, Betty Glass, Janas Hendericks.

The Senior cheerleaders serving on the squad this year were Margaret Moore, Kaye Jones, Nelson Glass, and Gwyn Garrett.

Decorating the goal posts is one of the duties cheerleaders enjoy doing together.

Eighth Grade Football Team

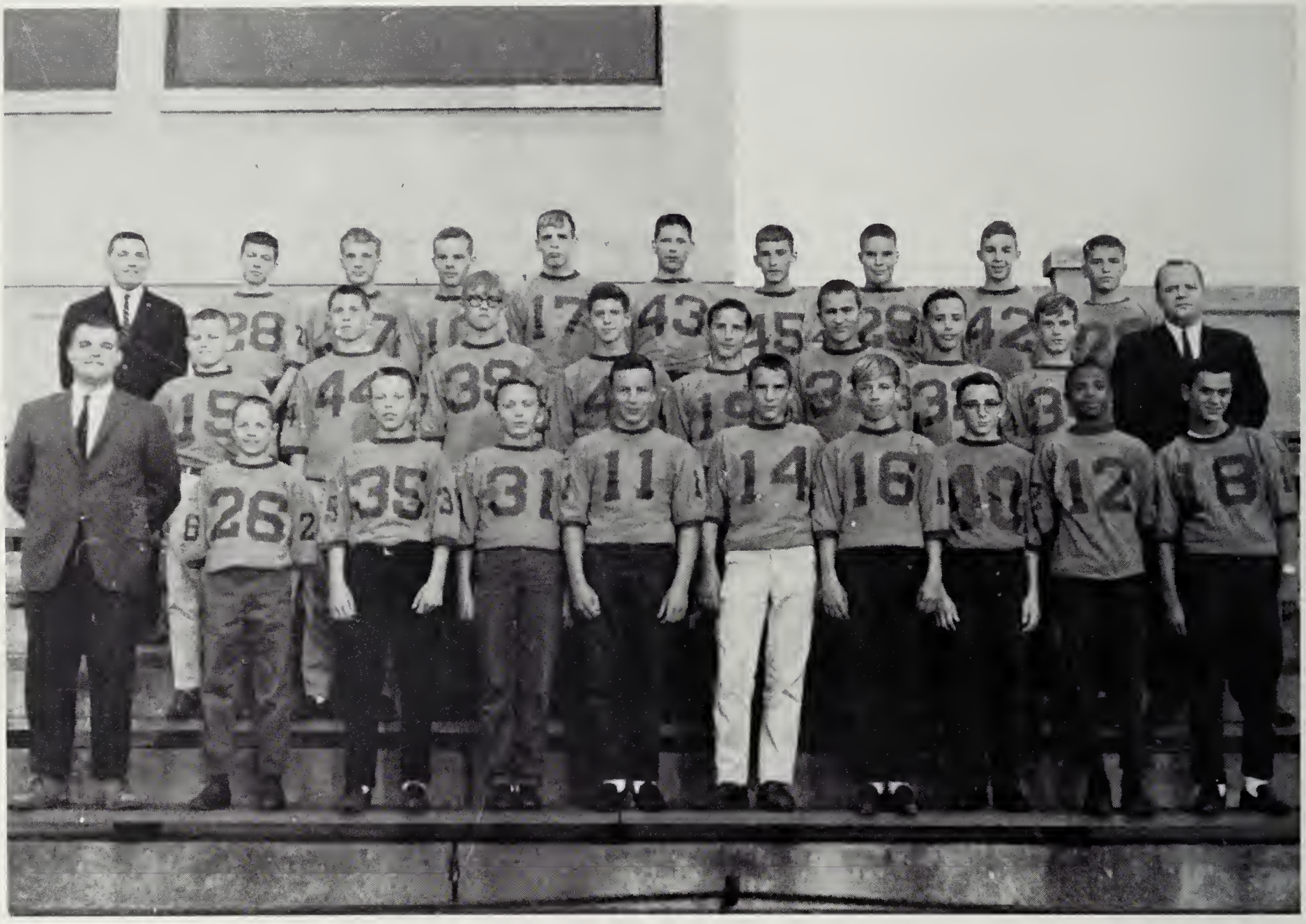

First Row: Coach Hoagland, Stan Bishop, Dale Barber, Joe Kopalchick, Frankie Chaney, Ben Rackey, Vance Johnson, Wayne Henderickson, Herbert Wheat, Warren Jackson. **Second Row:** Wade Weston, Glenn Rasnick, Allan Collins, Jimmy Fore, Glenn Foxworth, Sonny Marcell, David Jacobs, Jim Fowler, Coach Douglas. **Third Row:** Coach Parker, Ron Staten, Stuart Darling, Billy Smith, Billy Malone, Brent Birchett, Carl Wajick, Bobby Hecht, Wally Major, Tommy England.

Head Coach Douglas, Coach Hoagland, and Coach Parker with top scorers Dale Barker, Jimmy Tomler, Billy Malone, and Warren Jackson.

Coach Douglas gives last minute instructions to a "Baby Blue Devil".

Eighth Grade Basketball

First Row: Cham Pritchard, Herbert Wheat, Barry Carr, John Hyslop, R. C. Woolward, Reggie Bowen, Glen Foxworth, Chip Clark. **Second Row:** Coach Douglas, Jimmy Fowler, Robbie Buren, Billy Dunbar, Tommy Jenkins, Ronnie Staton, Mark Ascolli, Billy Smith, Carlton Webb.

SEASON'S SCHEDULE

Jan. 9	Prince George	Away
Jan. 12	Colonial Heights	Away
Jan. 16	Petersburg	Home
Jan. 19	Thomas Dale	Away
Jan. 29	Elkhart	Home
Feb. 6	Colonial Heights	Home
Feb. 9	Petersburg	Away
Feb. 12	Thomas Dale	Home
Feb. 16	Elkhart	Away
Feb. 19	Prince George	Home

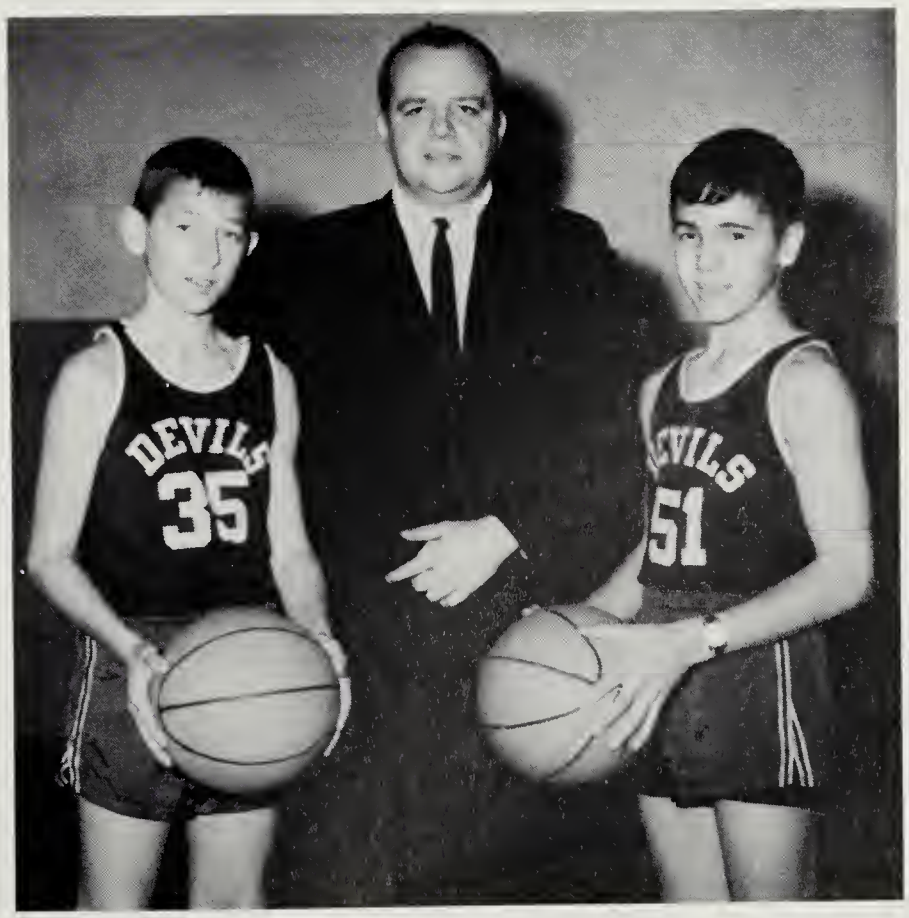

Coach Douglas with Co-Captains, R. C. Woolward and John Hyslop.

J. V. Basketball

First Row: Billy Covington, Steve Podlewski, Bobby Emory, Roy Budd, Morris Smith. **Second Row:** Coach Parker, Butch Parsons, Tommy Burns, Brad Nicholson, Anthony Angone, Dickie Eyler. **Third Row:** Mark Butterworth, Michael Hammond, David Wright, Chuck Farnsworth, Mike Stockdale.

SEASON'S SCHEDULE

Dec. 4	Petersburg	Away
Dec. 11	Manchester	Home
Dec. 15	Thomas Jefferson	Away
Dec. 18	Thomas Dale	Away
Jan. 5	John Marshall	Home
Jan. 12	Prince George	Home
Jan. 15	Colonial Heights	Away
Jan. 22	Huguenot	Away
Jan. 29	Manchester	Away
Feb. 2	Petersburg	Home
Feb. 5	Thomas Dale	Home
Feb. 9	Highland Springs	Away
Feb. 12	Prince George	Away
Feb. 13	Lane	Home
Feb. 19	Colonial Heights	Away
Feb. 26	Huguenot	Home

Coach Parker with returning players Bobby Emory, Mark Butterworth, Tommy Burns, and Mike Hammond.

Junior Varsity Cheerleaders

Wanda Scarberry

Kay Wall

Peggy Peach

Donna Gleason

Robbin Snell

Wanda Scarberry, Kay Wall, Peggy Peach, Donna Gleason, Robbin Snell.

The J.V. Basketball Cheerleaders in action.

Head J.V. Cheerleader Peggy Peach with sponsor Mrs. Simmons.

The Blue Devil Basketball

Bobby McGuire, Mickey Thompson, Bobby Poole, Maurice Coury, Mike Mahane, Tommy Powroznick, Bobby Smith, Ricky Barnes, Kenny Parr, David Connelly, Denn

Coach Littlepage with Managers Clyde Jesse and Allen Sheppard.

SEASON'S SCHEDULE

Dec. 4	Petersburg	Away
Dec. 11	Manchester	Home
Dec. 15	Thomas Jefferson	Away
Dec. 18	Thomas Dale	Away
Jan. 5	John Marshall	Home
Jan. 12	Prince George	Home
Jan. 15	Colonial Heights	Away
Jan. 22	Huguenot	Away
Jan. 29	Manchester	Away
Feb. 2	Petersburg	Home
Feb. 5	Thomas Dale	Home
Feb. 9	Highland Springs	Away
Feb. 12	Prince George	Away
Feb. 13	Lane	Home
Feb. 19	Colonial Heights	Home
Feb. 26	Huguenot	Home

Team of 1965

Loughridge, Frank Patton, Coach Littlepage. Absent when picture was taken were Butch Altman and Billy Dereski.

Bobby Burns in action.

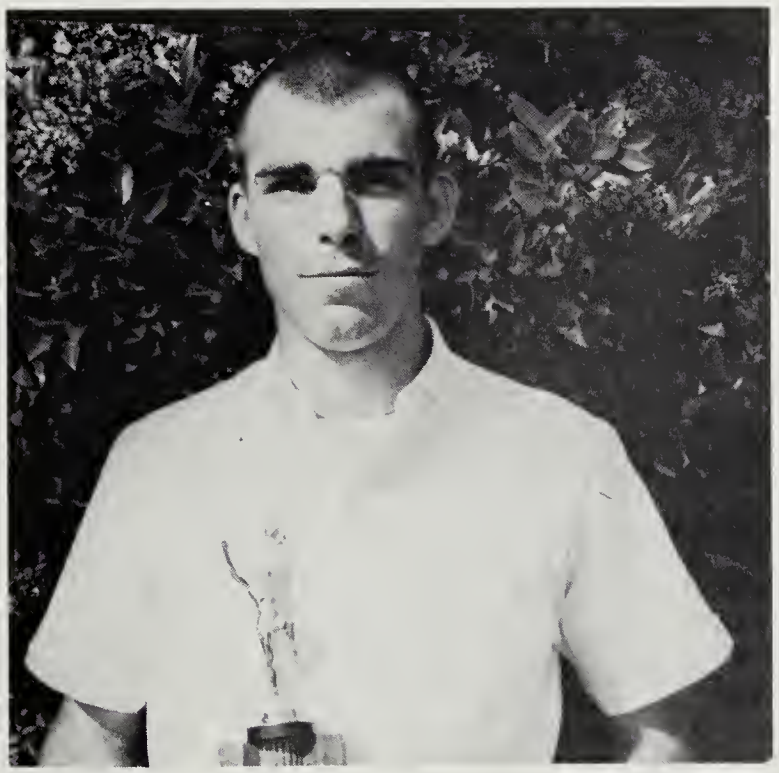

Bobby Burns—Most Valuable Player—1964

Individual Players

Mike Mahaney

Dennis Loughridge

Bobby Smith

Bobby Poole

Kenny Parr

Maurice Coury

David Connelly

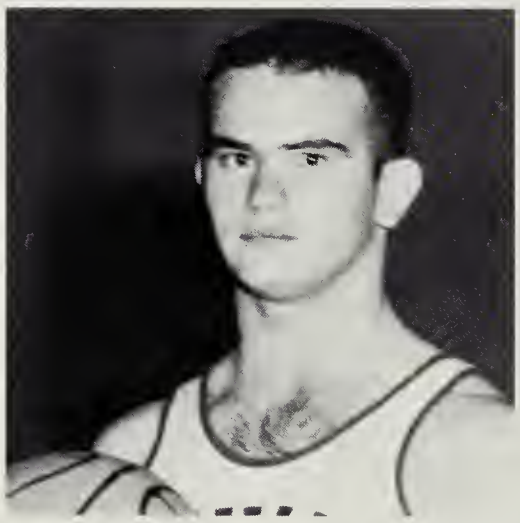

Mickey Thompson

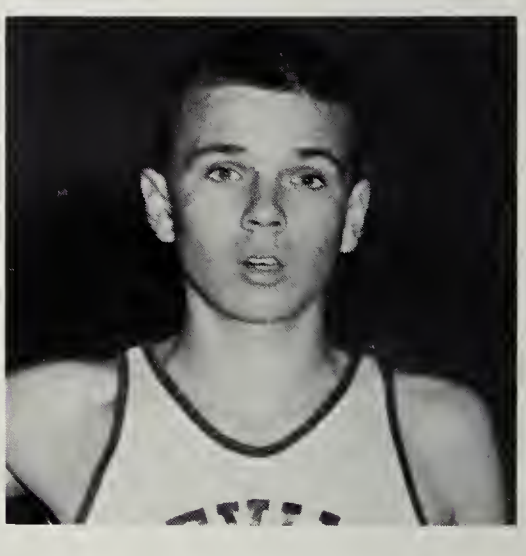

Tommy Powroznick

Frank Patton

Ricky Barns

Bobby McGuire

The Spirited Blue Devils in Action

Prince George "Royals" keep Mahaney on the defensive.

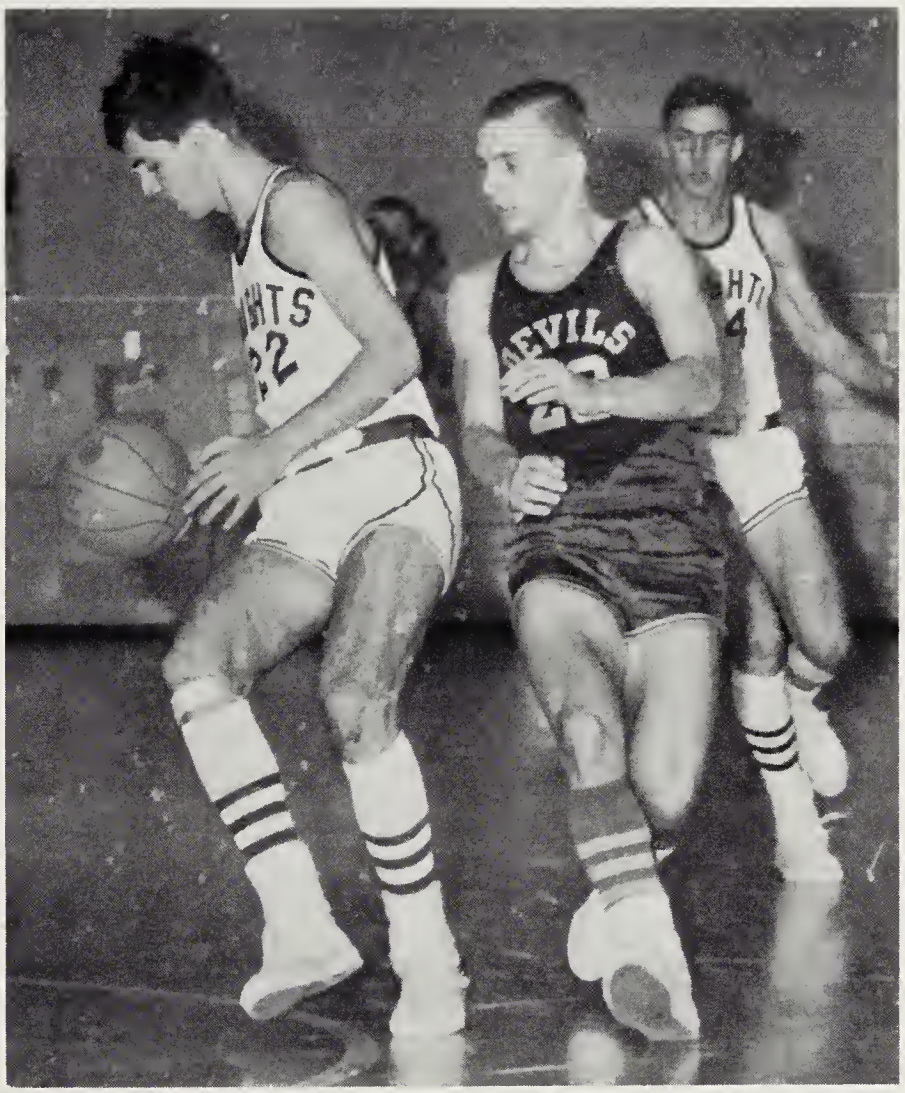

Our victory over Thomas Dale "Knights" can be attributed to team work as displayed by McGuire and Mahaney here.

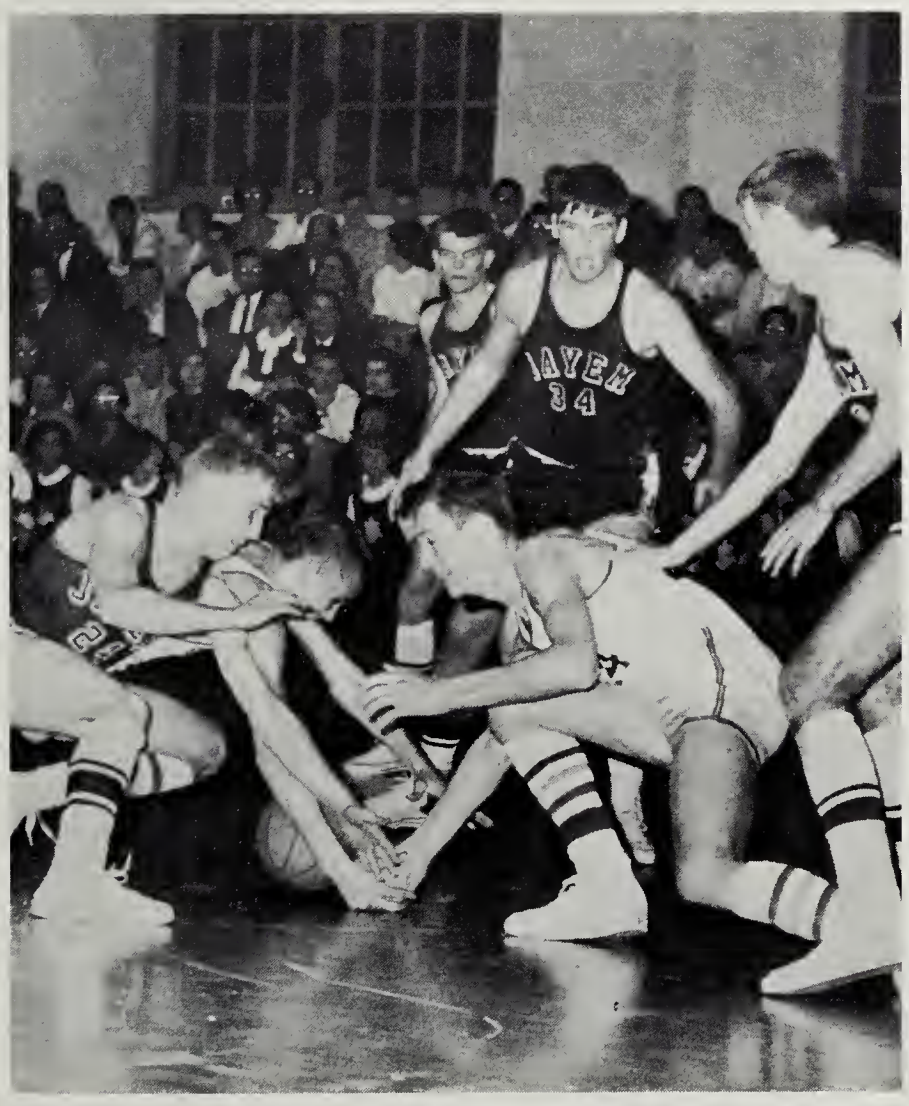

Powroznick and Dereski, surrounded by John Marshall players, fight to recover the ball.

Barnes shoots and "swish"—"the score goes up another knotch."

Onward . . . Upward . . . to Victory

Loughridge scores as Parr waits under the basket for the rebound.

Patton responds to the cries of the crowd, "We want a basket"!

Smith, surrounded by John Marshall "Justices", waits to rebound.

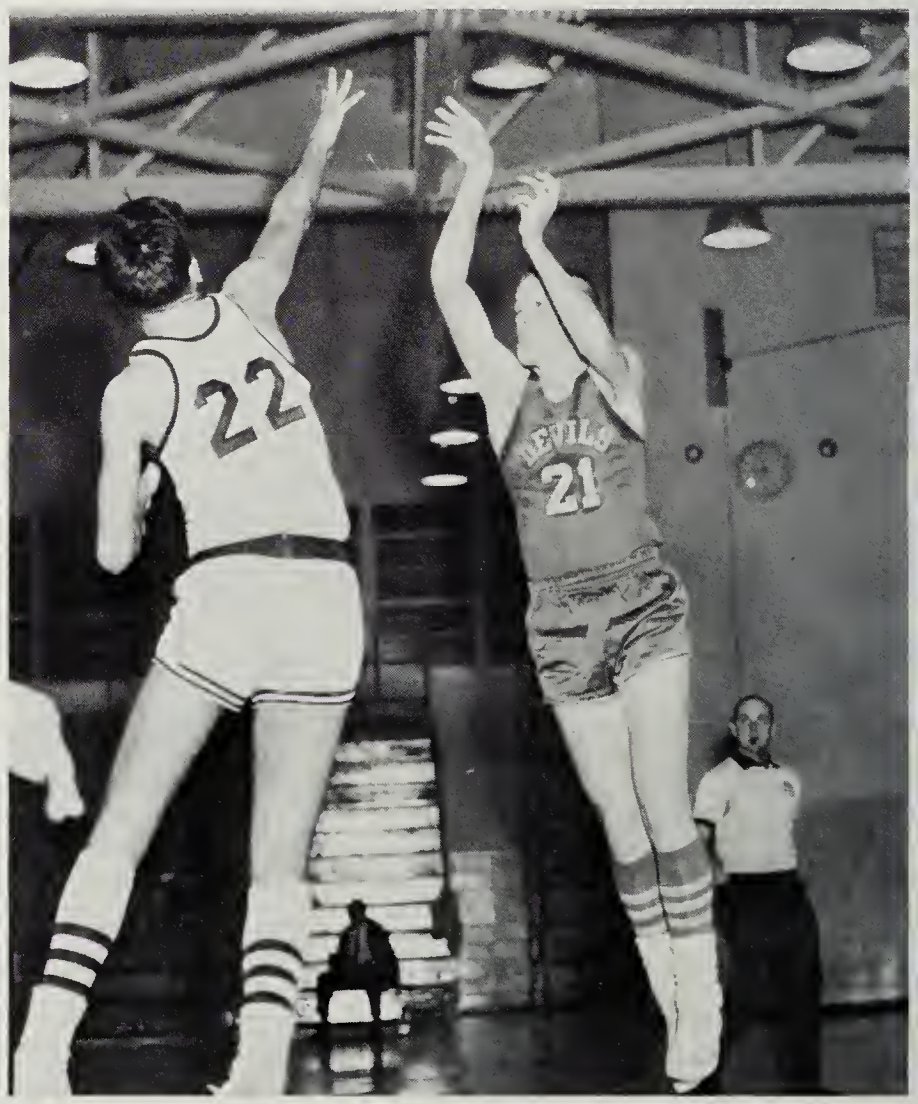

Mahaney shows fine form as he shoots from outside for two points.

Win . . . or Lose . . . Good Sports

Mahaney scores two points against the Thomas Dale "Knights".

Patton shows a fine effort to get the tip off during our game with the Petersburg "Waves".

Mahaney and McGuire move in to regain the ball for the "Devils".

McGuire "pops one in" during our game with Prince George.

Returning Lettermen

First Row: Mike Mahaney, Bobby McGuire, Maurice Coury. Second Row: Kenny Parr, Dennis Loughridge, Ricky Barnes.

The Central District Sportsmanship Trophy

Hopewell High School was awarded The Central District Sportsmanship Trophy for its outstandingly good sportsmanship and hospitality during the 1963-1964 basketball season. All schools in the district compete for the trophy and each votes through the basketball coach, team, and Varsity Cheerleaders.

More and more emphasis is being put on sportsmanship in high schools athletics. Schools are urged and encouraged to uphold the Sportsmanship Code of the Central District. We commend the 1963-1964 Varsity Basketball team, Varsity Cheerleaders, and spectators who help to bring the honor of receiving the trophy to our Alma Mater.

Varsity Track

First Row: Bobby DiNubila, Charles Minor, Bobby Burns, Donnie Horner, Mike Teutsch, Jimmy Carelock, Harry McNulty, Bill Minor. **Second Row**: Butch Ellis, Ronnie Jacobs, Stanley Horner, Butch Altman, John Kolek, Larry Arnold, Tommy Burns, Wayne Smith, Bill Kapsidelis. **Third Row**: Coach Deans, Chuck Frederickson, Bobby McGuire, David Nuckols, Bobby Smith, Coach Littlepage.

Bobby McGuire runs the hundred yard dash in competition against Thomas Dale.

Butch Altman leaps ahead in the low hurdles.

Track Awards

Butch Altman—Most Valuable Player 1964

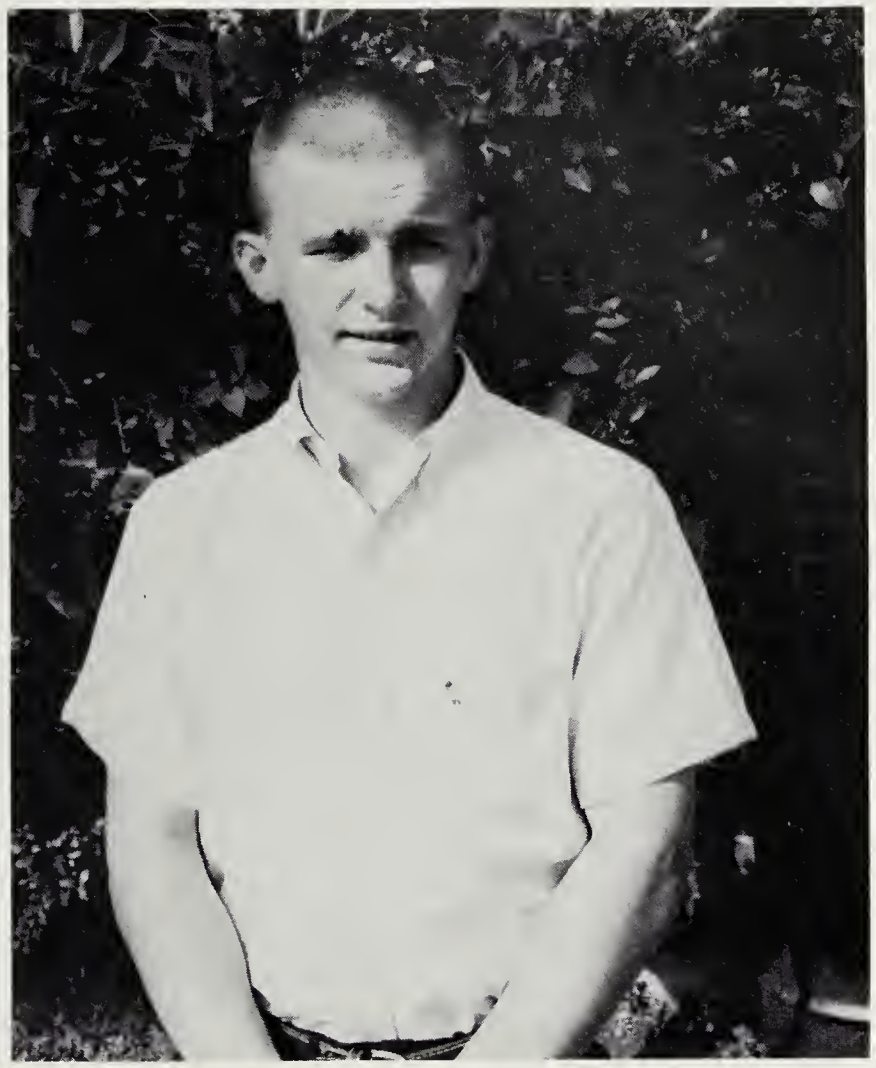

Bobby McGuire—Most Spirited Player 1964

SEASON SCHEDULE

March 25	Highland Springs	Home
April 1	Hermitage	Home
April 10	Thomas Jefferson and Manchester	Home
April 17	Prince George	Away
April 20	Colonial Heights and Petersburg	Home
April 24	Douglas Freeman	Away
May 1 and 2	Central District Meet (Highland Springs)	
May 6	Thomas Dale	Home

SEASONS RECORD

Discus—John Parlow ..... 139'10"

Broad Jump—Bobby McGuire ..... 21'5 3/4"

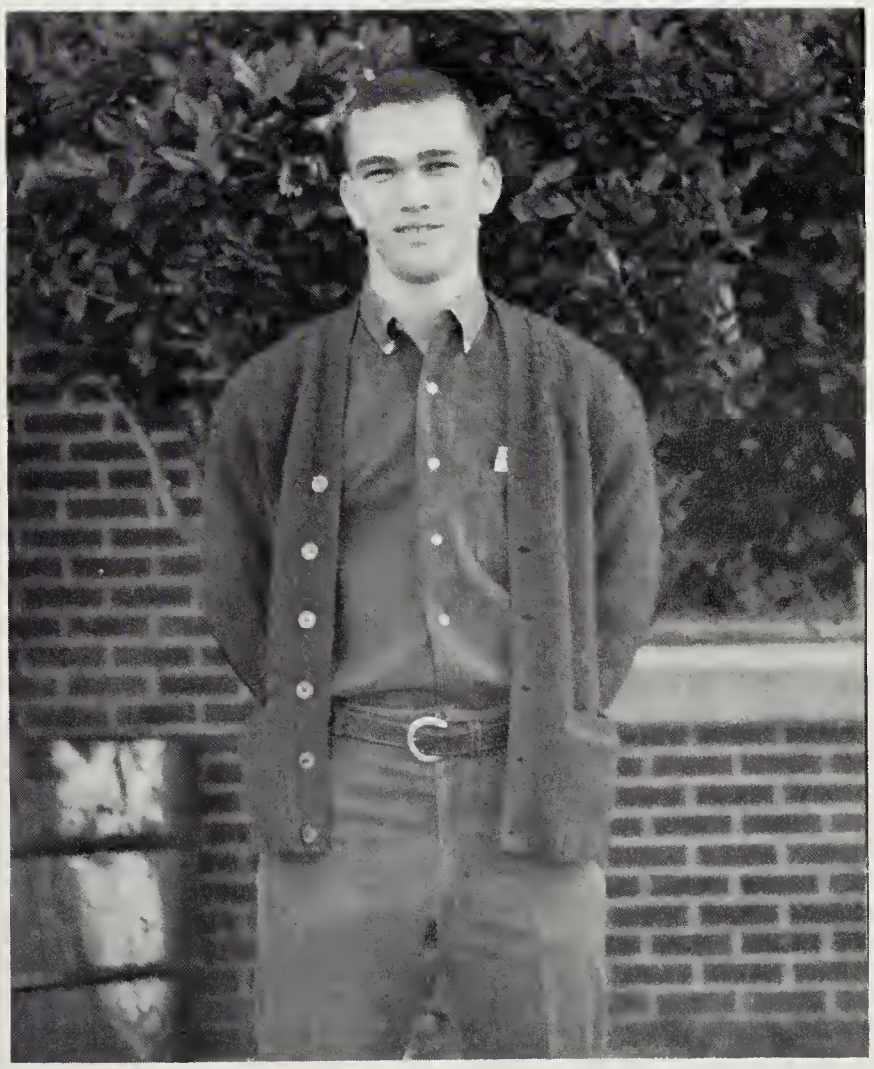

Ronnie Jacobs—Most Improved Player 1964

Varsity Baseball

First Row: Paul Powers, Tim Dunn, Glenn Burdette, George Bell, Gene Zevgolis, Archie Nace, Butch Seymour, Jerry Fayed. Second Row: Clyde Jesse, Dave Severin, Ray Harris, Ted Rowsey. Coach Glass, Mickey Thompson, Butch Draper Mike Mahaney, Billy McKaig.

Co-Captains George Bell and Archie Nace with Coach Glass.

SEASONS RECORD

Hopewell	4	Petersburg	7
Hopewell	6	Thomas Dale	5
Hopewell	6	John Marshall	0
Hopewell	3	Colonial Heights	4
Hopewell	6	Huguenot	5
Hopewell	4	Manchester	7
Hopewell	6	Thomas Dale	2
Hopewell	5	Huguenot	5
Hopewell	1	Prince George	8
Hopewell	11	Thomas Jefferson	4
Hopewell	3	Petersburg	9
Hopewell	2	Highland Springs	5

Hopewell High School has been well represented by our baseball team. Although lacking in experience, they showed a fine team effort.

Players in Action

Mickey Thompson returns the ball to the pitcher during a clash with Petersburg.

Contributing to our victory over the "Falcons," George Bell hits a high fly into the outfield.

Gene Zevgolis—Most Valuable Player

Archie Nace makes a fast stop at third base to retire the "Knights".

J. V. Baseball

First Row: Johnny Meadows, Dennis Foxworth, Norman Griffith, Tommy Balazik, Bruce Sublette, Jimmy Hoover, Mike Hammond, Ernest Parsons. Second Row: Wayne Nobles, Bo Partin, Donald Hagen, Billy Covington, Mr. Whellan, Meredith Hurlburt, Steve Meyers, Richard Zevgolis.

Coach Whelan and Captain Donald Hagen

"Baby Devils" complete a double play.

Golf

First Row: Bill Ewing, Pat McDonough, Skip Reynolds, Tommy Kirtley, Maurice Coury, Lin Godsey. Second Row: Gerald Coury, Randy Glass, Coach Stallard, Willie Szigeti, Frank Kirtley.

Coach Stallard demonstrates a golfing technique.

Ricky Barnes and teammates have snown much enthusiasm for golf, the new addition to our spring sports.

Varsity Softball

First Row: Debbie Sanford, Susie Helder, Judy Watko, Vicki Nowlin, Frances Brown, Linda Baker, Carolyn Campen, Patricia Violette, Thelma Watko, Becky Harrison. Second Row: Pam Johnston, Mary Lou Lowe, Georgette Descheemaeker, Ann Youngblood, Christianna Hall, Coach Webb, Kerry Hagen, Donna Wray, Linda Owens, Patty Harrison.

SEASONS RECORD

Hopewell.... 5	Dinwiddie 11	Hopewell....25	St. Catherine's 8
Hopewell....10	Prince George 9	Hopewell.... 3	Dinwiddie 4
Hopewell.... 1	Thomas Dale 5	Hopewell....14	George Wythe 26
Hopewell....13	Prince George 8	Hopewell.... 3	George Wythe 12

Coach Webb and Co-Captains Frances Brown and Linda Baker.

Frances Brown—Most Valuable Player 1964

Varsity Hockey

First Row: Pat Kendrick, Rebecca Harrison, Judi Porter, Linda Baker, Carolyn Campen, Cathy Brown. Second Row: Coach Webb, Jean Poythress, Manager, Susan Helder, Marsha Stanley, Kay Dereski, Aloria Williams, Ann Youngblood, Dianne Helder, Donna Wray, Pam Johnston, Manager.

Coach Delores Webb with Co-Captains Linda Baker and Judi Porter.

Linda Baker (center), Most Valuable Player, with two of her teammates.

Junior Varsity Hockey

First Row: Kay Tucker, Sandra Sacra, Amy Hoffmann, Kathy Thompson, Kathy Wicker, Pat Smith, Betty Carwile. **Second Row:** Coach Buren, Kay Elliott, Marna Glazebrook, Wilma Reynolds, Mary Beth Tetterton, Wanda Scarberry, Jinxie Szigeti, Phillis Hurlburt, Gloria Damron, Brenda Keeney.

Co-Captains Kay Elliott and Kay Tucker with Coach Buren.

A fast moving "Devilette" rushes the gold.

Girls' Varsity Basketball

First Row: Carolyn Campen, Shirley Alexander, Rebecca Harrison, Phyllis Hurlburt, Marie Alexander, Debbie Corey, Manager Janet Frazier. **Second Row:** Manager Linda Drake, Cynthia Arvin, Becky Beach, Bonnie Hall, Ann Youngblood, Donna Wray, Marsha Stanley.

Coach Buren with Co-Captains Ann Youngblood and Judy Lawson.

Most Valuable Player 1964—Sandra Foxworth

Girls' J.V. Basketball

First Row: Linda Wilson, Jamelle Ameen, Janet Charvis, Linda Long, Sandy Sacra, Kay Elliot. Second Row: Pat Wood, Peggy Bradly, Janice Dale, Virginia Szigeti, Valarie Wheat, Lindy Almond.

Coach Webb with Co-Captains Janet Charvis and Linda Long.

SEASON'S SCHEDULE

Jan.	28	John Marshall	Away
Feb.	1	George Wythe	Away
Feb.	8	Thomas Jefferson	Home
Feb.	10	Petersburg	Away
Feb.	24	Marymount	Away
March	4	Collegiate	Away
March	6	Tournament	John Marshall

The District Champion Basketball Team of 1959

First Row: Richard Nesbitt, Douglas Tomlin, Norvell Burrow, Bobby Johnson, Bob Moore, and Doug Lee. **Second Row:** Stanley Tomlin, Craig Connelly, Calvin Jacobs, Robert Harris, Martin Robertson, and Terry Swift.

In 1959 a superior Blue Devil Basketball team, under the able leadership of Coach Bill Pegram, clenched the Central District Title. They won second place in the Central District Tournament, losing out to the Highland Springs team in the exciting last game of the tournament. Their high standing in this tournament made them eligible for play in the State Tournament, where they fought their way up to the play-off game against E. C. Glass High School of Lynchburg. Only after these fighting "Blue Devils" had given their money's worth to their opponents were they beaten out of the State Basketball Championship.

We salute these past great athletes of Hopewell High School.

The State Championship

First Row: Sam Scott, Linwood Cox, Wilton Barco, Glenn Krumel, Delton Hughes, Billy James, Clyde Balderson, Oris Wyatt, John Wilson, Francis Brinkley. Second Row: Bob Askew, Bobby Stanley, Lewis Dean, Roosevelt Takesian, John Dean, George McDaniel, Nick Klonis, Bobby Scruggs, Larry Hipps. Third Row: Walter Brodie, Jack Ashton,

The Hopewell High School football team of 1949 secured the State Championship after winning all of its season's games. We credit this victory to the great ability and fighting spirit of these boys and to the superb leadership of their Coach—Bill Merner. It is interesting to note

Team of 1949

Manuel Gankakis, Charles Cormany, Garland, Sasser, Norman Freeman, Jerry Sharp. **Fourth Row**: Madison Elmore, Mike Foley, Thomas Pentecost, James Edwards, Jimmy Ashton, Bobby Legat, Dickie Ackerman. **Fifth Row**: Coaches King, Merner, and Glass.

that because there were only four teams in the Central District at that time, these formidable "Blue Devils" were to clash with top teams from all over the state before the title of Championship was to be theirs.

Organizations

Commercial Club
1934

Home Economics Club
1939

Latin Forum
1938

Boys' Monogram Club
1934

Drama Club
1938

To make us well-rounded students by emphasizing the importance of group co-operation . . .

Tri-Hi-Y

Row 1: Gwen Towsey, Mary Katharine Carroll, Gwen Robinson, Brenda Hoover, Jane Ellen George, Janas Hendricks, Mary Etta Eyler, Sue Webb. **Row 2:** Nancy Rogers, Cheryl Abernathy, Ruthie Streeter, Betty Glass, Linda Heckman, Linda Baker, Gwyn Garrett. **Row 3:** Ann Marks, Patsy Peach, Jan Nicholson, Cindy Pritchard, Joyce Mitchell, Susan Patterson.

Mrs. Phyllis Synan, sponsor.

Seated: Ruthie Streeter, Corresponding secretary; Cheryl Abernathy, Vice-President; Nancy Rogers, Treasurer; Linda Heckman, Recording secretary. **Standing:** Mary Etta Eyler, President.

Fulfilling their purpose "to create, maintain and extend—high standards of Christian character", the Kappa Lambda Tri-Hi-Y composed of junior and senior girls posts a thought in every room.

Hi-Y

Row 1: Jimmy Megrail, Albert Johnson, Dean Vonetes, Randy McDonald, Jerry Angle. Row 2: Jimmy Robbins, Eddy Huntley, Todd Davis, Mike Helms, Dewey Mitchem, Mickey Thompson, Allan Sordelett, Ervin Adams. Row 3: Ray Harris, Mike Moore, Tim Dunn, Dave Severin, Mike Cyckevic, Doug Franks, Shannon Nichols.

Mr. James Barker, sponsor.

"Clean Speech, Clean Sportsmanship, Clean Scholarship, and Clean Living" is the platform of the sophomore, junior and senior boys of the Hi-Y, a Christian service organization. Here several members distribute leaflets urging the passage of the school bond issue.

Mike Helms, Treasurer; Dean Vonetes, President; Shannon Nichols, Vice-President; Mike Cyckevic, Secretary.

Junior Tri-Hi-Y

Seated: Dee Dee Atwater, Recording Secretary; Douglas Coury, Vice-President; Brenda Butler, Treasurer; Brenda Morene, Corresponding Secretary. **Standing:** Becky Beach, President.

An active organization of freshman and sophomore girls, the Junior Tri-Hi-Y was formed with the same purpose as its older sister organization. A yearly project is the maintenance of an attractive bulletin board.

Miss Nancy Snead, sponsor.

Row 1: Brenda Butler, Diane Patterson, Kerry Rimes, Jo Anne Clarke, Faye Alderson, Mary Lou McNulty. **Row 2:** Susan Krummel, Dottie Sue Harper, Dee Dee Atwater, Nancy Woolridge, Barbara Tobin, Bonnie Clarke, Douglas Coury, Kay Emory, Susan Fox. **Row 3:** Becky Kanak, Peggy Peac Judy Rawlings, Georgette Descheemaker, Becky Beach, Lyn Carelock, Kitty Flanagan, Brenda Morene, Linda Gail Rav lings.

Key Club

Sponsored by the Kiwanis Club, the Key Club is a service organization for sophomore, junior and senior boys. One of its service projects was the cleaning of the auditorium desks.

Maurice Coury, Treasurer; Pat McDonough, Secretary; Stanley Horner, President; Ted Blanks, Vice-President.

Mr. Jerrell Sober, sponsor.

Row 1: Stanley Horner, Maurice Coury, Fred Roberts, Jim Mazacoufa, Pat McDonough, John Anderson. Row 2: Dick Gill, Larry Wilkerson, Mike Mahaney, John Stallings, Chuck Frederickson, Butch Altman, Jimmy Williams, Bobby McGuire, Morris Smith, Pat Rimes. Row 3: Ted Blanks, Bobby Poole, Brad Nicholson, Bill Kapsidelis, Lin Godsey, Dennis Loughridge, Chuck Weston, John Letchworth, David Nuckols.

Future Homemakers of America Club

Row 1: Mary Lea Hapstak, Paula Lewis, Joyce Kendrick, Amy Hofmann, Lula Bryant, Gail Huntley, Judy Collins, Nancy Rogers. Row 2: Violet Hudson, Linda Glass, Carol Clark, Linda Lee, Billie Jean Greene, Linda Hobbs, Margaret Harlow, Carrie Mottesherd, Mary Ann Burge. Row 3: Kay McPheeters, Jewell Bryant, Brenda Keeney, Linda Heckman, Betty Glass, Shirley Holloway, Lynn Harper, Jean Boyd. Mary Stamper.

Mrs. Ethel Rogers and Mrs. Sarah Hardin, sponsors.

Kay McPheeters, Treasurer; Mary Lea Hapstak, President; Betty Glass, Vice-President; Linda Lee, Secretary.

The Future Homemakers of America Club seeks to develop skill in and appreciation for the homemaking arts. The girls serve as hostesses at school teas and often prepare unusual treats for refreshment at club meetings.

Future Teachers of America Club

Row 1: Joyce Smith, Sandra Belch, Brenda Houff, Beverley Aldridge, Dottie Harper, Douglas Coury, Pat Moore. **Row 2:** Gwen Towsey, Susan Fox, Linda Baker, Betsy Boss, Susan Krummel, Dee Dee Atwater, Leonard Johnson. **Row 3:** Jerry Angle, Cheryl Abernathy, Gwyn Garrett, Susan Stevens, Kitty Flanagan, Brenda Morene, Lynn Carelock, Barbara Banvard. **Row 4:** Shannon Nichols, Bobby Poole, Debby Belch, Cindy Pritchard, Becky Beach, Karen Meadows, Lynn Meadows, Judy Lawson, Gerald Nichols.

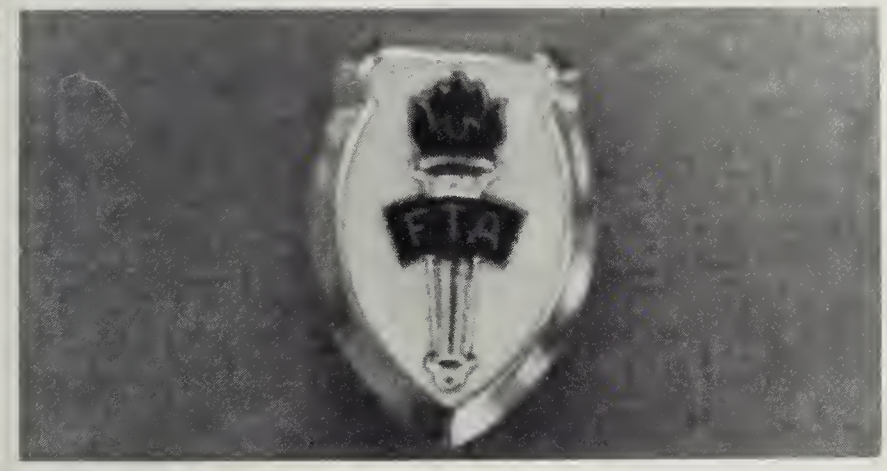

Miss Joyce Smith, sponsor.

A student considering the teaching profession is welcome as a member of the Future Teachers of America Club. Substitute teaching and tutoring are two of the club's activities.

Jerry Angle, Treasurer; Betsy Boss, Vice-President; Shannon Nichols, President; Linda Baker, Secretary.

Diversified Occupations Club

Row 1: Patty Harrison, Frank Hendrickson, Barbara Livingston, Judy Thomas, Vicki Noland, Joyce Goodwin, Judy Garrett, Ginger Smiley, Susan Johnson, Becky Pleasant, Madalon Marmol. **Row 2:** Judy Powell, Gloria Lee, Jane Welsby, Donna Doane, Sandra Wrenn, Linda Saunders, Harriet Hilliard, Joyce Perkins, Billy Griggs. **Row 3:** Tommy Pleasant, Jimmy Griffith, Benny Bobb, Donald Stutsman, Jay Stuart, Gerald Casey, Reford Nester, John Wyatt. **Row 4:** Irvin Robinette, Doug Smith, Benji Farmer, Wayne Hendricks, Eddie Warren, Marshall Dowdy, Richard Watkins, Eddie Smiley, David Day.

Mr. Malvin Utleye, sponsor.

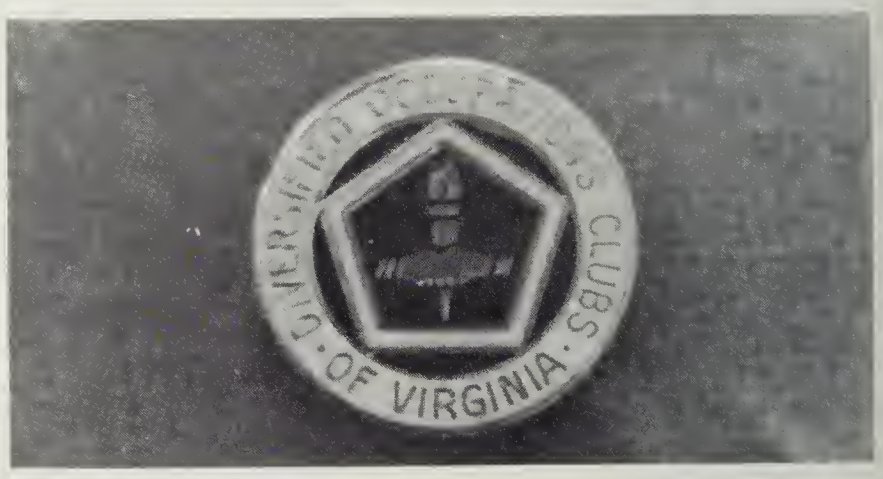

Seated: Judy Garrett, Reporter; Gerald Casey, Vice-President; Judy Thomas, Treasurer; Sandra Wrenn, Secretary. **Standing:** Benji Farmer, President.

Students in the Diversified Occupations Program, a training and part-time work program in many fields, are eligible for membership in the D. O. Club. As one of the most outstanding clubs in Virginia, the group receives many honors at conventions. They hope to do so again with their club project.

Distributive Education Club

Row 1: Patricia Almarode, Drena Atkins, Patsy Wynn, Becky Jones, Nancy Minor, Sharon Hadsell. Row 2: David Causey, David Phillips, Marvin Mathis, Betsi Summers, Linda Patterson, Shirley Davis, Donald Tipton. Row 3: Roger Houser, Ronald Jolly, Bobby Franklin, Neil Hounshell, Mike Birchett, Charles Woodard, Dan Gegenheimer. Row 4: Ronnie Davis, Buddy Davis, David Turner, Kenny Houser, Howard Story, Phillip Smith, Johnny England, Richard Morris.

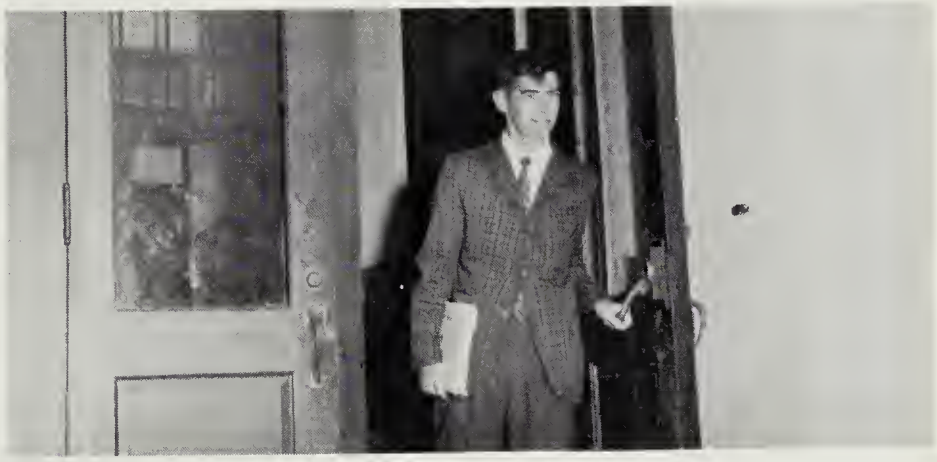

Mr. Walter Raines, sponsor.

The Distributive Education Club is the organization for those on the part-time work program involving the selection and distribution of business products. The decoration of cars for the fall Harvest Parade is a manifestation of their school and community interest.

Seated: Sharon Hadsell, Treasurer; Charles Woodard, Vice-President; Nancy Minor, Secretary; Becky Jones, Reporter. **Standing:** Dan Gegenheimer, President.

Girls' Monogram Club

Jean Poythress, Secretary; Linda Baker, Vice-President; Judy Lawson, President; Donna Wray, Treasurer.

Girls who have earned varsity letters in hockey, basketball, softball, and cheerleading may be members of the Girls' Monogram Club. To have sufficient funds for awarding trophies to the outstanding sportswoman and a bracelet to the girl showing best all around sportsmanship, the club sells drinks at the basketball games.

Miss Dolores Webb, sponsor.

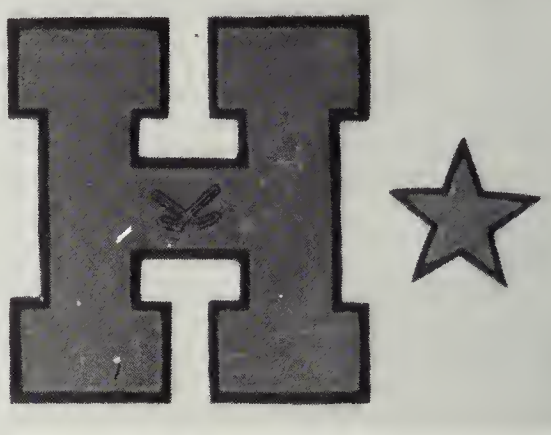

Row 1: Carolyn Campen, Jean Poythress, Pat Violette, Linda Baker, Becky Harrison, Judi Porter, Pam Johnston. **Row 2:** Ann Youngblood, Aloria Williams, Christiana Hall, Judy Lawson, Donna Wray, Marcia Stanley.

Boys' Monogram Club

The Boys' Monogram Club is composed of boys who have earned varsity letters in football, basketball, baseball, track, and golf. The boys often help in the gymnasium to repair athletic equipment.

At the annual Football Banquet sponsored by the Rotary Club, these players were honored. Dewey Mitchem was named Most Valuable Player and Lin Godsey received the Rotary President's Award for scholarship, leadership, sportsmanship, and athletic skill. Butch Altman earned positions on the All-District and Tri-City teams.

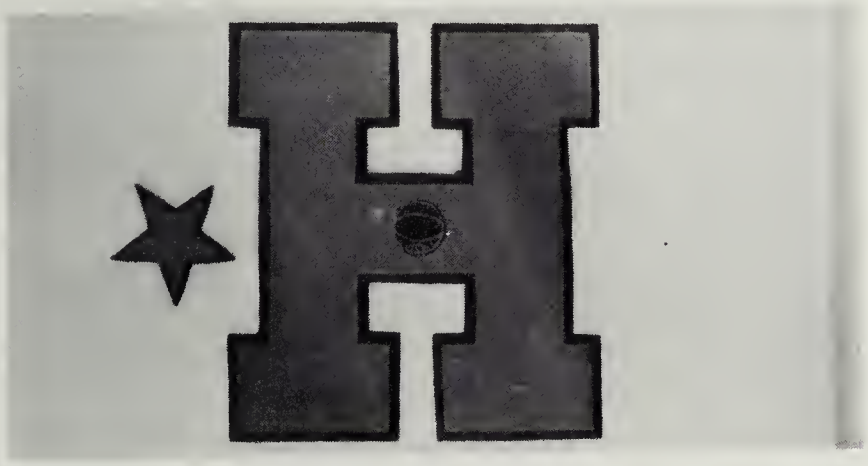

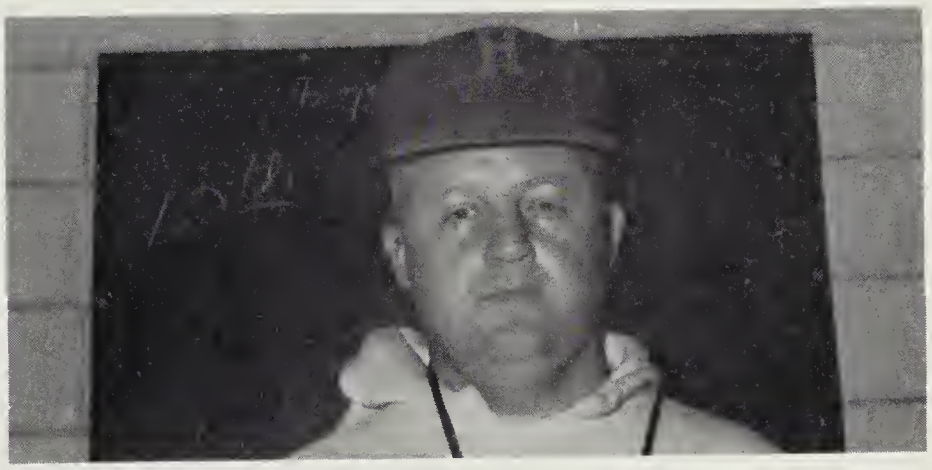

Mr. Jack Stallard, sponsor.

Row 1: Dewey Mitchem, Ted Rowsey, John Letchworth, John Kolek, Jerry Fayed. Row 2: Stanley Horner, Maurice Coury, Dean Vonetes, Donnie Horner, Mickey Thompson, Butch Altman, Pat Rimes, Row 3: Ray Harris, Dave Severin, Mike Mahaney, Bobby McGuire, Ricky Barnes, Chuck Weston, Dennis Loughridge, Chuck Frederickson.

Drama Guild

Row 1: Pamela Billy, Faye Minor, Betty Sue Edwards, Pam Djiovanidis, Linda Watkins, Jamelle Ameen, Becky Hapstak, Betty Harris, Vicki Nowlin, Linda Spatig, Beth Furbush, Kitty Flannagan, Charlene Nobles. Row 2: Sam Hicks, Kay Sharp, Linda Glass, Ted Dulaney, Bill Menius, Michele Billy, Nancy Powers, Gary Akers, Pat Wyatt, Juan Blanco, Beverley Dunbar, Dick Gill, Billy Boiler. Row 3: Robert Logan, Susan Stout, Jim Megrail, James Lindell, Billy Hecht, George Brydon, Jim Mazacoufa, Becky Beach, Bill Thompson, Todd Davis, Glen Maynard.

Mr. Joseph Wray, sponsor.

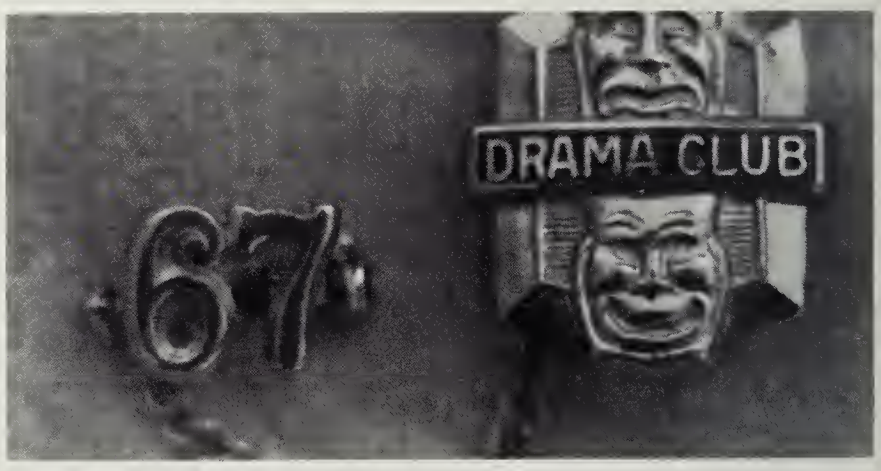

Jim Mazacoufa, President; Beth Furbush, Secretary; Todd Davis, Vice-President; Linda Watkins, Treasurer.

Set-designing, acting, and make-up techniques are only a few of the facets of drama offered to members of the Drama Guild. Many hours of rehearsal such as this were required for the production of "Toby Tyler".

Science Club

Row 1: Kathy Wicker, Pat Moore, Janet Frazier, Jamie Bane, Sandra Christoffel, Jamelle Ameen, Pam Johnson. Row 2: Marsha Hoffman, Angela Drozd, Pat Smith, Kathy Lambert, Betty Sue Edwards, Frank Kirtley, Gary Akers, Barbara Wyche. Row 3: Frances Chronister, Linda Allmond, Robert Stump, Christiana Hall, Robert Kerr, Jim Thompson, David Hope, Shannon Nichols.

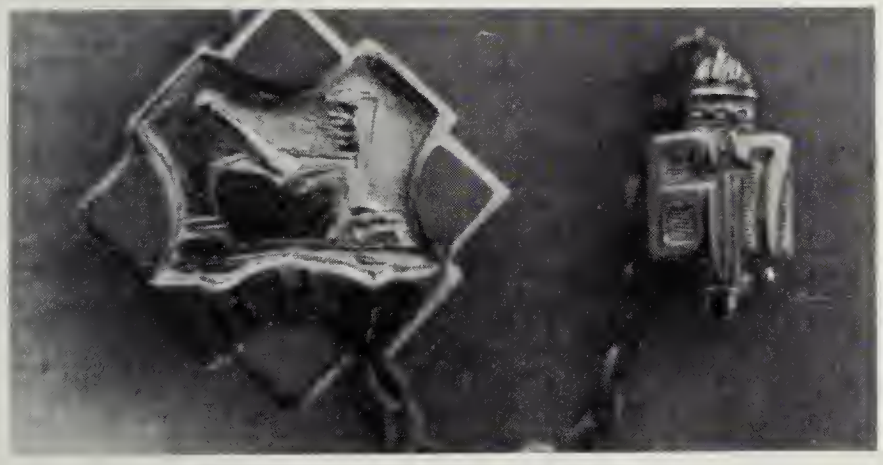

Mr. Herbert Bannerman, sponsor.

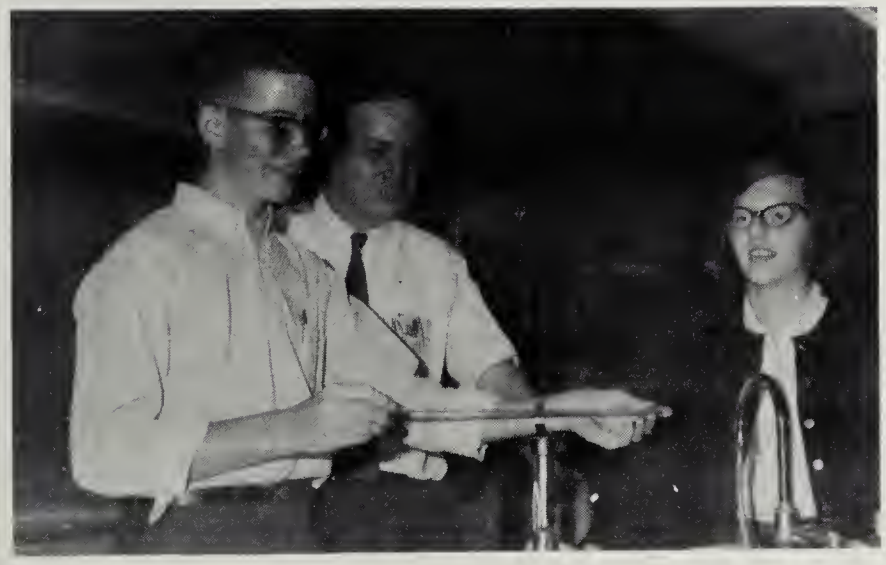

A fellowship of budding scientists, the Science Club does much to promote interest in its field. Tours of local industries, speakers, and experiments such as the one shown here are means by which the club brings a taste of science to any student who wishes to become a member.

David Hope, Vice-President; Janet Frazier, President; Kathy Wicker, Secretary; Frank Kirtley, Program Chairman.

Future Business Leaders of America Club

Mary Harris, Treasurer; Vicki Hoover, President; Thelma Watko, Secretary; Karen Hinton, Vice-President.

One of the projects of the Future Business Leaders of America Club was a fashion show narrated by Heidi Smith, Miss Virginia, who is pictured above. A business organization affiliated with the Vocational Office Training program, the club is of great service in preparing programs for various school events.

Mrs. Dorothy Minchew, sponsor.

Row 1: Marla Willis, Susan Lyman, Susan Doeg, Cynthia Sublette, Judi Porter, Billy Jean Wood, Phyllis Williams, Pam Johnston, Pat Clements, Vicki Hoover, Joyce Mills. Row 2: Sherry Craig, Joan Holman, Pat Akers, Karan Barnwell, Becky Jefferson, Thelma Watko, Jane Merryman, Linda Howard, Vicki Phipps. Row 3: Mary Nelson Glass, Linda Smith, Jackie Hodge, Linda Brockwell, Ruby Powers, Faith Bradley, Carolyn Hogue, Alice Greene, Karen Hinton, Carole Bruce Clark, Linda Scott. Row 4: Betty Woodle, Susan Rickman, Pat Taylor, Linda Perry, Tim Dunn, Diane Grant, Mary Harris, Carolyn Hopkins, Trudy Mitchell, Donna Lee.

Latin Forum

The Latin Forum provides an opportunity for study and entertainment related to the ancient classical language of Latin. The highlight of the club's activities is the annual Latin Forum Banquet, complete with Roman costumes of all descriptions.

Jim Thompson, Treasurer; Georgette Descheemaeker, Program Chairman; Don Thomas, President; Diane Helder, Secretary.

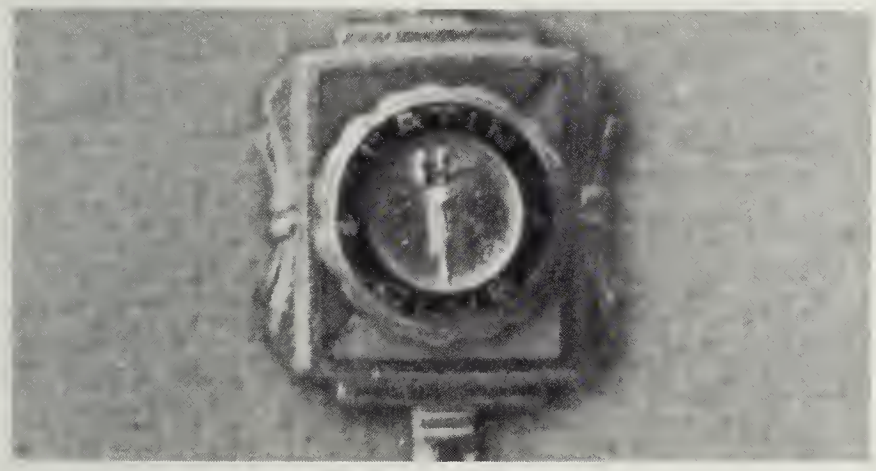

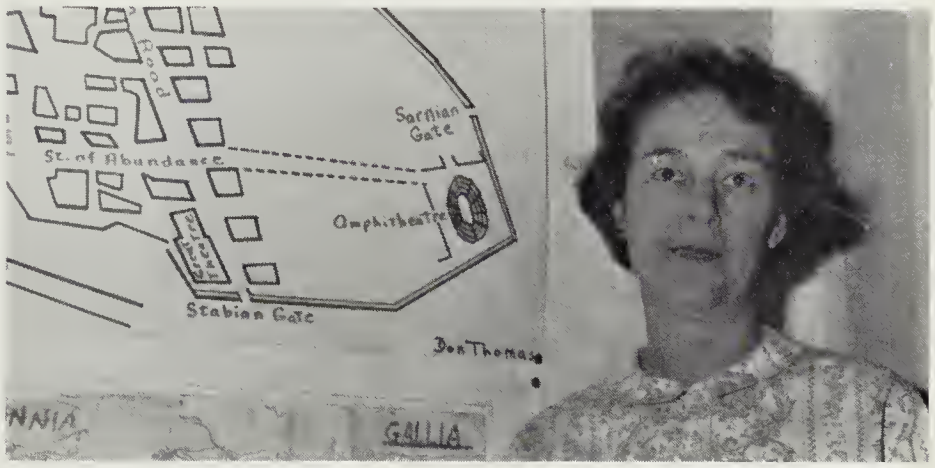

Mrs. Frances Gilliam, sponsor.

Row 1: Maria Harrison, Danielle Aderholt, Pamela Billy, Sandra Belch, John Snell, Bruce Clark, Martha Sordelett, Cathy Drake, Richard Lloyd, Jamelle Ameen, Pat Kendrick. **Row 2:** Bo Rideout, Faye Minor, Michele Billy, Jane Ivey, Susan Fox, Jo Ann Snell, Kay Tucker, Norman Woodlief, Cham Pritchard, Allen Flannagan, Ray Marshall. **Row 3:** Mary Ollie Newman, Claudia Allender, Angela Drozd, Betty Sue Edwards, Darleen Perry, Brenda Morene, Linda Glass, Charlene Nobles, Sandra Christoffel, Vicki Nowlin, Gary Akers, Nancy Gilliam, Frances Chronister, Kitty Flannagan. **Row 4:** Betty Carwile, Freda Fear, Claudia Harris, Lenora Shellburne, Frances Taylor, Jinxie Szigeti, Linda Allmond, Susan Stout, Becky Beach, Georgette Descheemaeker, Kay Sharp, Don Thomas, Robert Stump, Diane Helder, Pete Leadbetter.

French Circle

Alan Sordelett, Vice-President; Linda Scott, President; Frances Halupka, Secretary; Michele Straccioni, Treasurer.

Students of French find interesting sidelights in the programs offered by the French Circle. At one meeting, the group tested their language skill by trying to read a French menu.

Miss Audrey Chambliss, sponsor.

Row 1: Kathy Wicker, Betty Carwile, Judy Rawlings, Michele Billy, Susan Fox, Jo Ann Snell, Faye Alderson, Sandra Belch, Jamie Bane. Row 2: Linda Balaz, Marsha Hoffman, Pat Smith, Angela Drozd, Douglas Coury, Brenda Morene, Dee Dee Atwater, Nancy Rogers, Dottie Harper, Linda Scott, Row 3: Janet Frazier, Frances Halupka, Michele Straccioni, Linda Perry, Barbara Wyche, Judy Lawson, Alan Sordelett, Bill Ewing, Debby Belch, Vicki Phipps.

Spanish Club

The Spanish Club is composed of students who have taken one or more years of Spanish and who are interested in furthering their knowledge of Spain and the Spanish language. Programs such as this one featuring a Spanish dance lend fun to the process of learning.

Diana Bertram, Treasurer; David Hope, President; Frank Kirtley, Vice-President; Susan Stevens, Secretary.

Mrs. Irene Beauchamp, sponsor.

Row 1: Janet Brydon, Diana Bertram, Dina Measles. Row 2: Susan Bishop, Susan Stevens, Lenora Measles, Wilma Reynolds, Wanda Scarberry, Carolyn Conover. Row 3: Allen Nichols, Frank Kirtley, Tommy Justice, Donnie Tatum, David Hope, Ricky Carico, Larry Wilkerson, Bobby Poole.

Activities

The 1940 H. H. S. Band was the first in the school's history.

The Student Council of 1938.

Some of the notable accomplishments of the Library Club in 1940 were the purchase of a magazine rack and a subscription to "Life" magazine for the library.

In 1929 George Champion Ruffin, Jr. was the first Associate Editor of the Kaleidoscope, as a yearbook.

Mary Edna Winston was also the Associate Editor of the first yearbook of H. H. S.—The 1929 edition.

To display talents and to endeavor to reach perfection . . .

Student Co-operative

First Row: Patricia Stocks, Betty Harris, Glen Foxworth, Pamela Billy, Paige Watko, Vicki Noland, Linda Powers, Jack Ripani, Susan Krumel, Bobby Swander, Donna Howlett. Second Row: Bruce Clark, Pat Rimes, Donnie Livingston, Joyce Mitchell, Linda Glass, Mickey Fenn, Clyde Emerson, Johnny England, Maurice Wilson, Linda Heckman, Al Jones, Carol Titterington, Gary Akers, Danny Lowder, Rachael Bailey, Brenda Butler, Vicki Hoover. **Third Row:** Ma Lou McNulty, Steve McDonough, Mary Etta Eyler, Sand Rasnick, Donna Gleason, Pam Lester, Peggy Peach, Jan Brydon, Kathy Brown, Connie Caldwell, Ann Marks, Ja Welsby, Freda Fear, Donna Bailey, Denise Hill, Connie Woo Robin Snell, Jean Poythress.

The Student Co-operative Association was led by Brenda Hoover—Secretary, Butch Ellis—Vice President, Mary Etta Eyler—District Representative, and Dean Vonetes—President.

Miss Lillian Burch is the sponsor of the Stud Council. She has been able to effectively guide t important organization.

Association

ow One: Jean Poythress, Mary Etta Eyler, Ted Blanks, ean Vonetes, Maurice Wilson, Kaye Jones, Chuck Fredekson, Ann Marks. Row Two: Janet Brydon, Pam Lester, nda Glass, Peggy Peach, Donna Gleason, Patricia Podlewi, Diane Helder, Patsy Peach, Al Jones, Billy Smith, Susan Krumel, Carol Titterington, Bobby Swander, Jack Ripani. Row Three: Bruce Clark, Steve McDonough, Sue Webb, Rachel Bailey, Paige Watko, Vicki Nowlin, Gary Akers, Danny Lowder, Joyce Mitchell, David Youngblood, Brenda Butler, Pamela Billy, Denise Hill, Nancy Bethel.

The Student Co-operative Associaon is the central government of our hool. Representatives from each omeroom compose the Student ouncil. The members meet each eek to discuss ways the students n improve our school. Under the utstanding leadership of Dean Vones, our energetic president, the CA has initiated many worthwhile rojects this year.

These SCA members are preparing the SCA bulletin board.

S C A Projects

An annual project of the S. C. A., Twirp Week, is looked forward to by all students. Above are Ted Blanks and Patsy Peach, "Mr. and Miss Twirp."

One of the most exciting events of the school year is the Homecoming Dance sponsored by the S. C. A.

Our Foster Son

Through the years the Hopewell High S.C.A. has supported a foster son. For the past several years we have had the pleasure of supporting Parke Ue Kill. We have found this to be one of our most rewarding undertakings. Parke is a very active fourteen year old boy, who lives in Korea. Everyone takes pride in him, as we have learned through his letters that he makes good grades; and is an outstanding member of his choir. Although both of his parents were killed in the war, he seems to have a remarkable sense of humor and an ambition for future success. The students of our school are proud to feel that we may have had a part in helping him to realize this ambition.

National Honor Society

First Row: Linda Baker, Judi Porter. **Second Row:** Mary Etta Eyler, Mary Katharine Carroll, Nancy Rogers, Cheryl Abernathy, Shannon Nichols, Diane Podlewski, Mike Cyckevic, Michelle Straccioni, Jan Nicholson, Brenda Hoover, Ellen Gilliam. **Third Row:** Douglas Helms, Kenny Harris, Jerry Angle, Alan Sordelette, Betty Glass, Linda Heckman, Barbara Banvard, Christianna Hall, Diane Helder, Linda Scott, Beth Furbush, Carol Farnsworth, Sue Webb. **Fourth Row:** Joyce Mitchell, Dickie Gill, Bobby Poole, John Letchworth, Jimmy Megrail, Frank Letchworth, Susan Patterson, Vickie Hoover.

This year, Mrs. Bettie Brakebill assumed the sponsorship of the National Honor Society.

The officers are Linda Baker—Vice-President, Judi Porter—President, Michelle Straccioni—Secretary, Diane Podlewski—Treasurer.

First Row: Judy Miller, Faye Minor, Linda Moyer, Janet Brydon, Dick Eyler, Millie Mintz, Sue Webb, Barbara Banvard, Jane George, Linda Smith. Second Row: Linda Howard, Pam Johnston, Aloria Williams, Linda Hobbs, Suzette Davis, Donna Bailey, Pamela Billy, Sarah Minor, Brenda Bell, Sharon Webb, Joyce Mitchell, Georgette Desheemaeker, Beverly Aldridge, Robert Hobbs, Johnny Thompson, Michael Stephanic, Rebecca Harrison, Mary Sue Irving, Linda Owens, Stacy Kroner. Third Row: Kenneth Harris, Jack Ripani, Garland Eavey, Gloria Dameron, Douglas Coury, Kenneth Hopkins, Michael Hodge, Michael Franz, Ernest Parsonos, Alan Flannagan, Curry Rickman, Tommy Field, Paul Zevgolis, Tim Dunn, Andrew Chernak, Douglas Pritchard, Alan Confer, Carl Pippin, Frank Phillips, William Wyatt, Eric Jones, Shannon Nichols, John Wyatt, Billy Palmer, Billy Rius, Joe Buffo, Jimmy Robins, Billy Hudson. Fourth Row: Gwen Tow-

Miss Betty Mason is director of the majorettes and the director of the Junior Band.

Throughout the year, whether on the football field, holiday parades, or at concerts, the Blue and Gold Band has exemplified excellent showmanship and musical talent. The band has proved to be a great asset to our school.

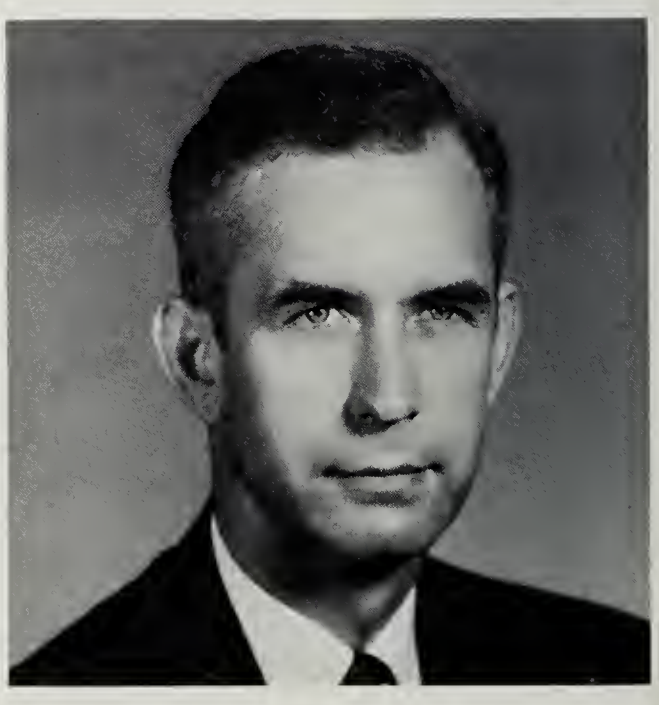

Mr. H. George Taylor is director of the Blue and Gold Band.

sey, Donna Fuzy, Faye Alderson, Danielle Aderholt, Jean Goodman, Lynne Carelock, Brenda Butler, Nancy Power, Gale Dawson, Anna Buffo, Paige Watko, Catherine Walker, Deeter Allmond, Mike Dolan, Phyllis Hurlburt, Robert Mashburn, Cham Pritchard, Richard Severin, Melissa Shopshear, Chuck Farnsworth, John Johnston, Dick Gill, Tommy Justice, Eddie Huggins, Dwight Lee, Jack Goodman, Danny Riddle.

Fifth Row: Bobby Griggs, William Vance, David Harless, Carol Glovier, Jack Westmoreland, Bob Logan, Rennie Morris, David Hope, Richard Brown. **Standing in Front:** H. George Taylor, Calvin Griggs—Drum Major, Betty H. Mason. **Absent from the picture** are James Aultman and Wayne Wilkinson.

This year a new dance band was formed from the members of the regular band. This aspiring group is under the direction of Mr. Taylor.

A great deal of practice and hard work goes into the making of the good marching band of Hopewell High School.

Majorettes and

Donna Fuzy

Barbara Banvard

Georgette Descheemaeker

Lynne Carelock

Gwen Towsey

Douglas Coury

Joyce Mitchell

Lynn Meadows

Drum Major

Head Majorette Linda Smith

Drum Major Calvin Griggs

Jane Ellen George

Sue Webb

Sharon Webb

Faye Alderson

Linda Rawlings

Brenda Butler

Millie Mintz

Beverly Aldridge

First Row: Nancy Back, Diane Hardy, Shirley Belcher, Mary Sculthorpe, Carol Farnsworth, Kaye Jones, Susie Miller, Mary K. Carroll, Cheryl Abernathy, Betsy Boss, Judy Jessee, Linda Robinette, Mrs. Atkins. **Second Row:** Patty Harrison, Vicki Rackley, Patsy Bray, Peggy Bradley, Linda Spatig, Carol Titterington, Michelle Billy, Jerry Angle, Emmanuel Kolidakis, Butch Draper, Fred Roberts, Maurice Wilson, Bobby Doutt, Rita Golden, Gloria Lee, Janice Johnson, Phyllis

Mrs. Madeline Atkins is our choir director.

The Senior Choir, under the direction of Mrs. Atkins, has done much this year to benefit the school and community. This outstanding group has shown a great deal of musical ability in their performances for school functions. The concerts rendered by the Hopewell High School Choir each Spring are looked forward to by everyone.

Miss Patty Harrison is the accompanist for the choir.

Choir

Grant, Gwen Robinson, Susan Patterson, Jackie Hodge, Linda Forbes, Lynn Mason. **Third Row**: Clyde Jessee, Leonard Johnson, Addie Hall, Jane Atkins, Elaine Mottesheard, Rose Marie Allen, Marvin Carman, Theodore Johnson, John Maile, Eddie Warren, Chuck Weston, Ronald Hobbs, Pamela Highsmith, Dottie Sue Harper, Donna Mashburn, Betty Hanchey, Donald Tatum, Lynn Roach.

The "Folk-Singers", composed of choir members, was originated this year.

The choir is taught the fundamentals of music.

Junior Choir

First Row: Nancy Keener, Elizabeth Hughes, Janet Chavis, Kay Elliott, Wanda Scarberry, Melva Shelton, Wilma Reynolds, Linda Woodson, Joyce Beninghove, Kathy Drake, Catherine Lyckberg, Mrs. Atkins. **Second Row**: Kathleen Lewis, Sharon Wright, Nancy Woolridge, Betsy Summers, Ruth Malamis, Barbara Johnson, Ruth Moore, Patricia Norwood. **Third Row**: Randall Bland, Todd Davis, Grover McDonald, Jeannette Minor, Charlotte Cozart, Alice Walker, Cheryl Yates, Brenda Parrish, Betty Carwile. **Fourth Row**: Glen Roach, Jerry Wallace, Jimmy Davis, Jerry Ashworth, Mike Hammond, Neil Stewart, Bill Harris, Cecil Drumheller, Donald Eastman.

Junior Band

First Row: Mary Ollie Newman, Margaret Rose, Freda Fear, Carol Livingston. **Second Row**: Eugene Day, Charles Gadinis, Paula Baptist, Pattie Curtis, Ellen Foster, Julie Martin, Linda Mosley, Rachel Bailey, Linda Rawlings, Dane Hooks. **Third Row**: Linda Weaver, Vickie Back, Carolyn Boone, Nerine Eldridge, Avon Miles, Bernard Epps, George Donigian, Thomas Bailey, Albert McLeod, Billy Menius, Ronnie Minter, Douglas Cheely. **Fourth Row**: Vickie Bently, Diane Highsmith, Doris Newton, Jean Hazelgrove, Reggie Bowen, Alan Yates, James Goodman, Donald Thore, Gary Grissam, Alan Turner, Norman Woodlief, Ronald Brashear, Mark Ascolli, Jack Cramer, William Watkins, John Gouge.

Eighth Grade Choir

First Row: Martha Sordelett, Charlotte Osbon, Shirley Osbon, Ruby Sears, Ruthie Butterworth, Patricia Stocks, Donna Lunce, Jackie Mills, Melanie Karnes. **Second Row**: Maria Harrison, Sandra Wray, Nancy Gilliam, Debra Cothern, Doris Newton, Linda Daniels, Connie Caldwell, Lenora Shelburne, Carolyn Baber, Darlene Hoover. **Third Row**: Billy Ellison, Terry Angle, Claudia Allender, Jimmy Emory, Bobby Hecht, Michael Frantz, Sarah Wilson, John Belcher, Tommy Hardy.

Library Staff

First Row: Cheryl Yates, Carolyn Campen, Regina Stabile, Jaran Lusk, Nancy Snead, Paula Lenlis, Lula Bryant, Pam Johnston, Claudia Thompson. **Second Row**: Virgil Johnston, Randy Dodd, Cathy Lambert, Dottie Sue Harper, Mary Ann Burge, Freda Fear, Betty Hanchey, Mary Katherine Wicker, Joyce Kendrick. **Third Row**: John Tidwell, Susan Stephens, Diane Hardy, Linda Howard, Warren Bowman, Janice Bridger, Fran Taylor, Pat Taylor, Linda Drake, James Thompson.

Tatler Staff

First Row: Sherry Craig, Cynthia Sublette, Judi Porter, Billie Jean Wood, Phyllis Williams, Pam Johnston. **Second Row**: Joan Holman, Patty Akers, Karan Barnwell, Becky Jefferson, Thelma Watko, Linda Howard. **Third Row**: Linda Smith, Linda Brockwell, Ruby Powers, Carolyn Hogue, Faith Bradley, Carol Bruce Clark. **Fourth Row**: Pat Taylor, Linda Perry, Tim Dunn, Diane Grant, Karen Hinton, Vickie Hoover.

Mrs. Dorothy Minchew, sponsor of the Tatler Staff, directs the members in their publication of each edition of the paper.

At the end of the month, the Tatler booth in the cafeteria is a very familiar sight to the students of HHS.

Kaleidoscope Staff

First Row: Mike Cyckevic, Nancy Rogers, Ellen Gilliam, Jan Nicholson, Jimmy Williams. **Second Row:** Mary Etta Eyler, Janet Frazier, Carol Farnsworth, Cheryl Abernathy, Linda Scott, Margaret Moore, Brenda Hoover, Betsy Boss. **Third Row:** Don Thomas, Emmett Holland, Cindy Pritchard, Betty Glass, Diane Podlewski, Phyllis Spivey, Diane Helder, Debbie Belch.

Members of the Staff helping Mr. Utleye celebrate his birthday.

Members of the Staff identifying pictures.

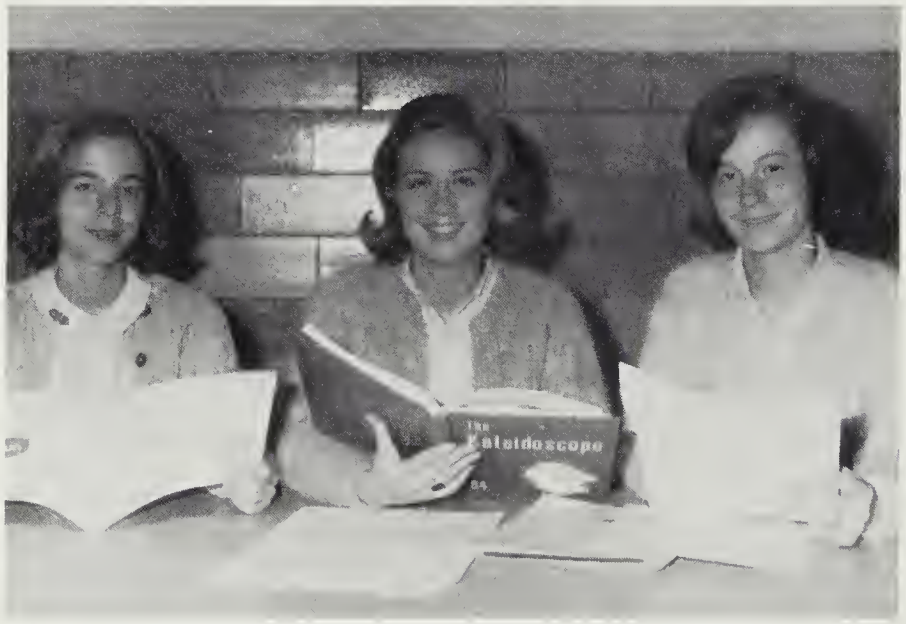

CO-EDITORS and BUSINESS MANAGER
Co-Editors: Nancy Rogers, Jan Nicholson
Business Manager: Ellen Gilliam

BUSINESS MANAGER
Ellen Gilliam
Junior Assistant: Diane Helder

FACULTY and SENIOR SECTION
Editors: Nancy Rogers, Jan Nicholson
Junior Assistant: Susan Patterson

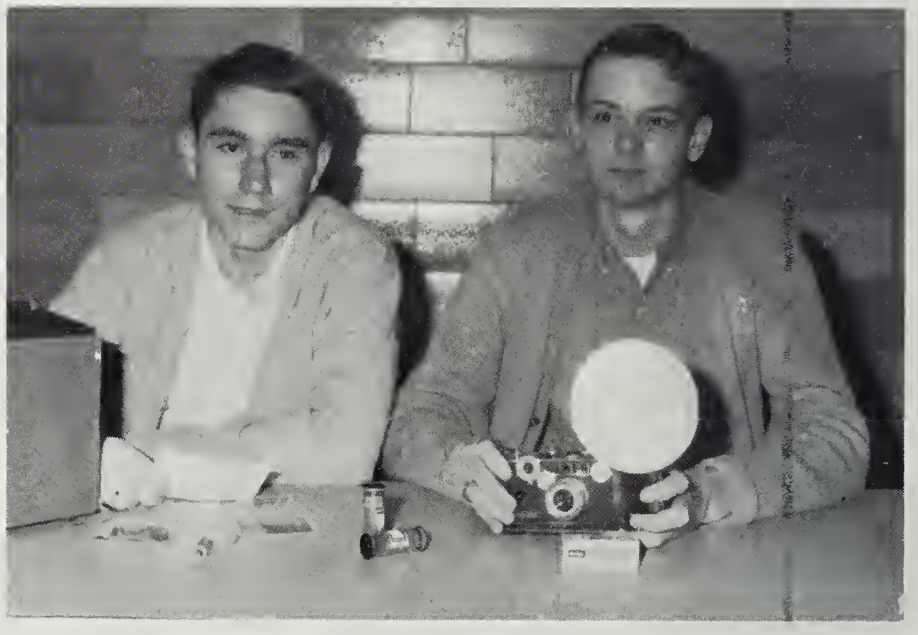

PHOTOGRAPHERS
Emmett Holland
Junior Assistant: Donald Thomas

SPORTS SECTION
Editors: Margaret Moore, Gwyn Garrett
Junior Assistant: Cindy Pritchard

ORGANIZATIONS SECTION
Editors: Mary Etta Eyler, Jimmy Williams
Junior Assistant: Debbie Belch

Staff

The KALEIDOSCOPE STAFF probably has the most important job of any activity at Hopewell High School. Each member has the tremendous responsibility of compiling a section, having pictures made, selling ads, and taking care of all the other headaches that arise before the deadlines. To accomplish these duties, a staff member must possess the qualities of punctuality, determination, perseverence, originality, and ability. The Publications Committee has the significant job of choosing the staff's members from the student body. The KALEIDOSCOPE Assembly each spring is the highlight of the year for the staff. The yearbook is officially presented and a new staff, co-editors, and business manager announced.

SPONSOR
Mr. Mal M. Utleye

CLASSES SECTION
Editors: Diane Podlewski, Douglas Franks
Asistant: Linda Scott
Junior Assistant: Carol Farnsworth

ACTIVITIES SECTION
Editors: Janet Frazer, Cheryl Abernathy
Junior Assistant: Betty Glass

FEATURES SECTION
Editors: Phyllis Spivey, Michael Cyckevic
Junior Assistant: Patsy Peach

CIRCULATIONS
Managers: Betsy Boss, Brenda Hoover

Advertisements

Hopewell's train station

Hopewell Street, looking north

Down Town Hopewell

To express our thanks to those who made this book possible . . .

Buchanan's Jewelers

TOP TEN

SENIOR

MOST HUMOROUS—Shannon Nichols
BEST DANCER—Wayne Hall
MOST POLITE—Mike Birchette
MOST INTELLECTUAL—Ray Harris
MOST SINCERE—Mary Nelson Glass
BIGGEST FLIRT—Margaret Koehler
MOST LOQUACIOUS—Linda Scott
MOST ATHLETIC—Alison Karnes
MOST ENERGETIC—Wayne Lee
HARDEST TO PLEASE—Mr. Bannerman

JUNIOR

MOST HUMORUS—Fay Cole
BEST DANCER—Grover McDonald
MOST POLITE—Emmanuel Kolidakis
MOST INTELLECTUAL—Josephine Burroughs
MOST SINCERE—Vickie Moogalian
BGGEST FLIRT—Sharon Webb
MOST LOQUACIOUS—Butch Altman
MOST ATHLETIC—Becky Jones
MOST ENERGETIC—Johnny England
MOST VIOLENT TEMPERED—Mrs. George

SOPHOMORE

MOST HUMOROUS—James Thompson
BEST DANCER—Robert Schutz
MOST POLITE—Dwight Lee
MOST INTELLECTUAL—Frankie Ford
MOST SINCERE—Pam Solyan
BIGGEST FLIRT—Judy Mills
MOST LOQUACIOUS—Brenda Morene
MOST ATHLETIC—Linda Rawlings
MOST ENERGETIC—Steve Myers
MOST SYMPATHETIC—Mrs. Kitchen

FRESHMAN

MOST HUMOROUS—Janet Brydon
BEST DANCER—David Harless
MOST POLITE—Jimmy Lindenmuth
MOST INTELLECTUAL—William Holmes
MOST SINCERE—Kay Wall
BIGGEST FLIRT—Jinzie Szigeti
MOST LOQUACIOUS—Kerry Rimes
MOST ATHLETIC—Jo-Ann Clarke
MOST ENERGETIC—Ricky Leadbetter
MOST SYMPATHETIC—Mrs. Martinko

Congratulations from

GOULD FUNERAL HOME

214 North 6th Avenue Hopewell

WELLS-GOULD FUNERAL HOME

405 High Street Petersburg

Compliments and Best Wishes

to the

Class of '65

From THE TRAVELER'S RESTAURANT

Mr. & Mrs. C. P. Panagakus, owners and operators

Best Wishes

PET®
ICE CREAM

"a health food"

PET DAIRY PRODUCTS COMPANY

Petersburg, Virginia

SOUTHERN DEPARTMENT STORE

"The Shopping Center"

SOUTHERN
DEPARTMENT STORE

A Brand New Store—A New Name—
Formerly Rucker-Rosenstock

Broadway and Main Streets — Hopewell, Virginia
Phone GL 8-9417

Congratulations

to

The Senior Class of 1965

J. W. ENOCHS

Building Materials and Paint Headquarters of Hopewell

GATES FUEL CO.

Fuel Oil Kerosene Coal

Phone GL 8-9323

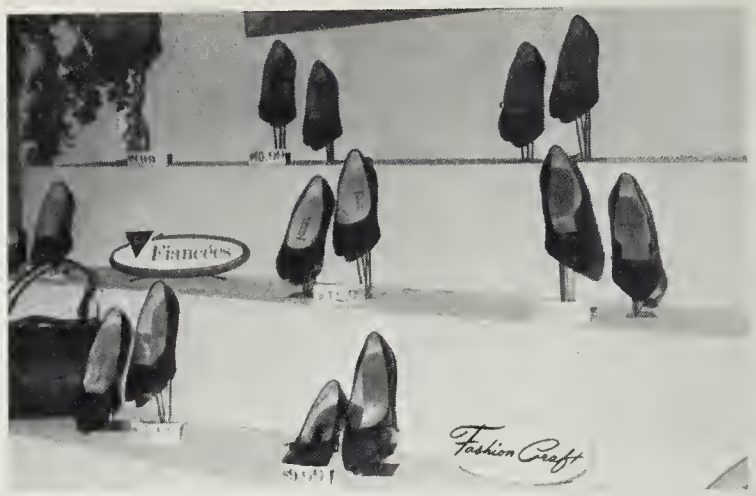

PARKER'S SHOES

The Finest in Town for Teens

East Broadway

BOWLING CENTER

First in the Tri-City with
Spare Makers
115 South 15th Ave. Phone GL 8-2181
Open Lanes Every Night and Weekends
Lanes sanctioned for
Adult and Junior Leagues
Student Rates 30¢ before 6:00 P.M.

(Best of Luck in '65)

RICH'S DRIVE IN

Two Locations
1. Hopewell GL 8-8653
2. Colonial Heights RE 3-3982

"Your Friendly Ford Dealer"

RAY BROYHILL'S

Broadway to Poythress on Randolph

Congratulations to the
Class of '65
from

CRYSTAL LAKE

ATKINS FURNITURE

Broadway at Main Street
GL 8-8211

"Home of Quality Furniture"
Westinghouse Appliances

HEFFINGTON'S

Finest in Flowers

233 Broadway
Prime Meats
Phone GL 8-9841

W. T. GRANT

Known for Values

Hopewell, Virginia

BETTY'S BEAUTY SALON

322-A East Broadway
Hopewell GL 8-4255

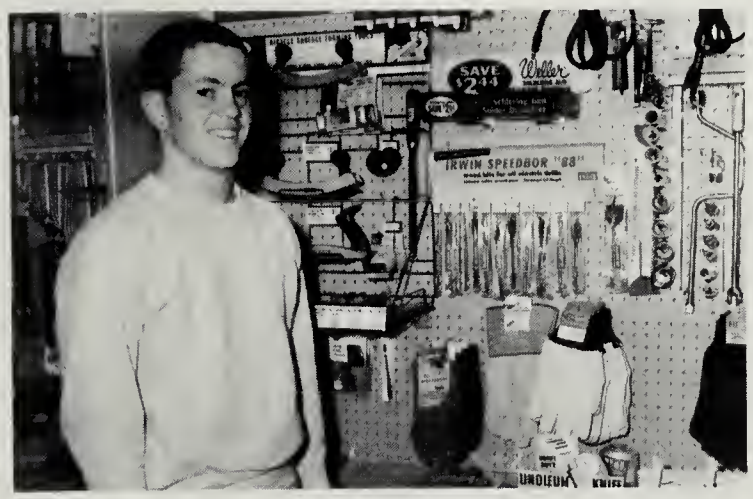

Paint—Hardware—Toys—Houseware

WHEALTON HARDWARE

106 Main Street
Phone GL 8-4100

NEWS STATIONERS & PRINTERS

109 Main Street GL 8-5474

School and Office Supplies
Quality Printing

SANITARY BARBER SHOP

721 Braodway

Eddie Rafey, Prop.

SCOTT'S STORE

Congratulations

Nick and Stoney

YOUNG-HARRISON & COMPANY

"A Label of Quality"

22 North Sycamore
Petersburg, Virginia

C. F. LAUTERBACH'S SONS

Jewelers and Silversmiths Since 1877

122 North Sycamore Street
Petersburg, Virginia RE 2-7802

For Good Food Try

LITTLE CHEF DINER

On Commerce Street
Open 5-11 No Curb Service

N. F. Tiller, Prop.

SEARS SHOE STORE

Hopewell, Virginia

"For all your teen styles in shoes"

The weight of the world.

The good old summer time.

Royal command.

We're hungry.

Compliments of

DR. STANLEY J. LEBOW

RIDOUT'S BODY AND PAINT SHOP

East Broadway
Hopewell, Virginia
22 Years Experience

Compliments of

FIRESTONE STORE

126 East Broadway
Phone GL 8-8545

Compliments of

BENEFICIAL FINANCE COMPANY

of

Hopewell

A & W SUPER MARKET

3510 Courthouse Road

Hopewell, Virginia

REESE'S NEWS STORE

Magazines and Newspapers
Fountain Service

217 Broadway GL 8-2333

Hopewell, Virginia

DRAKE AND LAMB AGENCY
Insurance—Real Estate
Complete Insurance Coverage
102 West Poythress Street
Hopewell, Virginia GL 8-6343

Compliments
of
BILL'S PAR 3 GOLF

JAMES J. VERGARA
Real Estate—Insurance
101 City Point Road
Hopewell, Virginia

OAKLAWN BOWL
4204 Oaklawn Boulevard
Telephone 458-5913
16 AMF Lanes with Automatic Pinspotters
"Hopewell's Most Modern Bowling Establishment"

MAZZEI SHEET METAL COMPANY
Oaklawn and Wilmington Ave.
Hopewell, Virginia
Phone GL 8-5214

LASTOVICA JEWELER
Jewelry Repair
Watch Repair
Diamond Resetting
702 West Braodway
Hopewell, Virginia

Farmer John

Which hand has the m & m's ?

Steady, Ted.

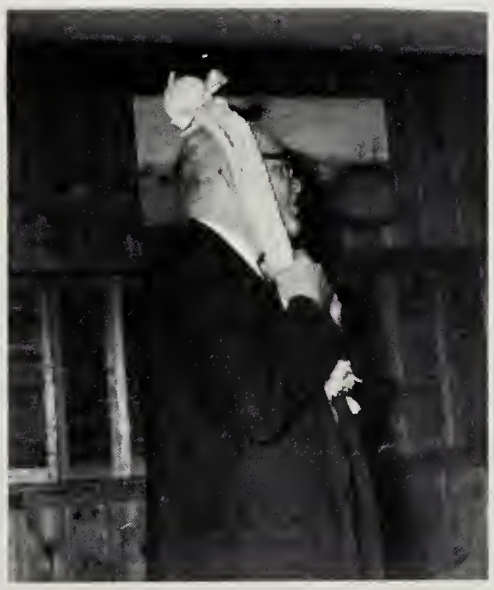

Our Beloved Advisor

CLARK AND PRITCHARD CLOTHIERS
Phone GL 8-2200
209 East Broadway
Hopewell, Virginia

GARY'S MEN'S AND BOYS'
"The Sunshine Corner"
—Across from the Banks—
If You Don't Have Time to Drop in, Smile as You Pass By

RASNICK UPHOLSTERING SHOP
800 City Point Road
Hopewell, Virginia
GL 8-5966

DAVIS CANDY COMPANY
Wholesale Tobacco & Confectioners
Paper Goods
DAVIS VENDING CO.
200 South 15th Avenue
Phone GL 8-2188

Best Wishes
OLAKER SCHOOL OF DANCE
Member of Dance Educators of America, Inc.

HOPEWELL RADIO & TELEVISION
15th and Maryland
Phone GL 8-9259

Harold's

FINE LADIES APPAREL

Hopewell, Va.

Meet the Gang or Your Steady

at

THE WHOPPER-BURGER SHOP

2510 Oaklawn Boulevard

Phone GL 8-9921

THE SHERWIN-WILLIAMS COMPANY

205 East Broadway Hopewell, Virginia

Air Conditioned Shops

"For the Best in Paints"

Phone GL 8-6161

THE LINOLEUM SHOP

For the Best in
Floor and Wall Covering

211 South15th Street

Phone GL 8-5374

"The Finest Insurance and Real Estate Service Available Anywhere"

FORD AGENCY, INC.

Specializing in Life and Hospitalization Programs for—

The High School Student
Those Going to Training Schools or Colleges
The Career Bound Young Men and Young Women

Contact Your Travelers Life Specialist

WILLIAM EARL PRITCHARD

111 West Poythress GL 8-6333
Hopewell

TOWNHOUSE RESTAURANT LUCK'S BEAUTY SHOP AND BARBER SHOP

Air Conditioned Shops

Phone GL 8-6705

205 Broadway

Hopewell, Virginia

IDEAL PICTURES

No. 1 East Lane

Richmond, Virginia

Compliments of

PETERSBURG GENERAL HOSPITAL SCHOOL OF NURSING

For Complete Information
Write to:

Director of Nursing Education

Petersburg General Hospital

School of Nursing

Petersburg, Virginia

(State Accredited)

THE DOLPHIN HOUSE RESTAURANT

Back of Evergreen Motel

Banquet Facilities

800 George Street

Hopewell, Virginia

Compliments

to

The Class of '65

Plumbing and

Heating

Lynchburg Street

GL 8-3314

H. F. HAYS & SONS

APPOMATTOX

DRY CLEANERS

"Home of Good Dry Cleaners"

206 Appomattox Street GL 8-4264

Congratulations

to

The Senior Class of 1965

ALVIN JONES STUDIOS

1715 City Point Road

Hopewell, Virginia

Phone GL 8-3637

Compliments

of

CITY POINT SERVICE STATION

812 East Broadway

Hopewell, Virginia

GL 8-3566

CENTRAL DRUG CO.

109 East Broadway
Hopewell, Virginia
Phone GL 8-2112

KING ELECTRIC COMPANY, INC.

Electrical Supplies and Light Fixtures
Commercial & Industrial
Wholesale and Retail
234 East Poythress Street, Hopewell, Va.
Phone GL 8-3344

Compliments of

THE HOPEWELL NEWS

"your hometown paper"

First in

Local News
Local Sports
Local Pictures

Compliments of

THE BROADWAY GARAGE

J. P. Cappiali, Prop.

Day 458-3613 Night 458-8079

Hopewell's Largest Independent

Body Shop and Wrecker Service

ALPERIN AND SAUNDERS

"Quality Furniture"
Frigidaire—Maytag—Magnavox

Hopewell, Virginia

SHEVEL'S
Men's and Boys' Clothing
Walnut Hill Plaza
Petersburg, Virginia

Compliments of

FRANK'S DAIRY TREAT

106 South15th Avenue

Hopewell, Virginia

"For Better Home"

M. M. WALKER

General Contractor
New Homes or Remodeling

Roofing—Tilework—General Repairs

Free Estimates
Phone GL 8-3374
Hopewell, Virginia

DUNNINGTON
MOTOR COMPANY, INC.
Hopewell's Home For Chevrolet
and Oldsmobile Sales and Service

VIRGINIA MEAT MARKET
Wholesale and Retail
Packaged for Freezers
12th and Atlantic Streets
GL 8-2589

HIGHS
PETERSBURG DAIRY

Tops in Dairy
Products

Phone 733-9021

R. H. JOEL

Diamonds—Watches
Silver—Crystal—China
Bridal Registry

MAZZIE'S DUPLEX MARKET
Independent Richfood Market
3115 Oaklawn Boulevard
Phone GL 8-9422
Deliveries
Quality Meats and Groceries

GLOBE DEPARTMENT STORE INC.
Exclusive Ready to Wear for Young Men and Women
Petersburg, Virginia
RE 2-5972 RE 2-7941

SPERO'S
"Your Store of Fashion"
Sycamore and Washington Streets
Petersburg, Virginia

Compliments of
ANN'S CHARM SHOP
Ladies' Ready to Wear
Budget Prices
Hopewell, Virginia

Compliments of
ROUNDTREE PONTIAC, INCORPORATED
3rd and Bank Street
Petersburg, Virginia

O. K., Kiddies, the word for the day is "jerry-built."

But I thought the stork brought them.

Dennis thinks he is so tough.

Our own Georgette

W. L. "BILL FLINT"
Member
PONTIAC
Master Salesman's Guild
ROUNTREE PONTIAC, INC.
Bank & Third Street
Petersburg, Virginia
Bus.: REgent 3-8721
Res.: REgent 2-7362

BROADWAY SERVICE STATION
"Personal Service is Our Specialty"
1001 West Broadway
Hopewell, Virginia

CORMANY'S SPORTING CENTER
Fishing Tackle—Athletic Supplies
JOHNSON Motors
Hopewell, Virginia GL 8-950(

H. R. POWERS
All Floors Refinished
Satisfaction Guaranteed
3010 Boston GL 8-2971

HELEN'S BEAUTY SHOP
1206 West Broadway
Hopewell, Virginia GL 8-2365

E. H. SAUNDERS AND SONS
Electrical Contractors
221 S. 15th Avenue
Hopewell, Virginia
Phone GL 8-6030

STOKES' BROADWAY BARBER SHOP
322 East Broadway
Blue Devils Are Our Best Customers

CAVALIER SERVICE STORE
Corner of
Broadway and Brown
Hopewell, Virginia

HAPSTAKS
Finer Foods
705 City Point Road
Hopewell, Virginia GL 8-3797

RANDOLPH MOTORS, INC.
Dodge—Chrysler
700 South 15th
GL 8-8000 GL 8-6708
Hopewell, Virginia

BURGE CONSTRUCTION COMPANY
903 Mansion Drive
Hopewell, Virginia
GL 8-5378

Compliments of
BLACKWELL'S
Old City Point Road
Hopewell, Virginia

Patsy, I didn't know you cared.

The Three Stooges

Monday morning

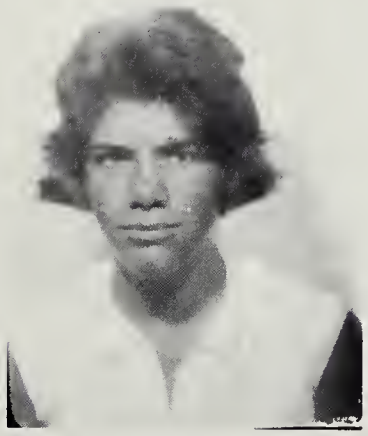

Wanted, Dead or Alive

HOWERTON'S
Jewelers Opticians
207 N. Main Street
Phone GL 8-6644
Hopewell, Virginia

WEST END, INC.
Complete Esso Service
15th and Buren, Hopewell
Phone GL 8-3388

RED FRONT MEAT MARKET
Phone GL 8-2495
218 Hopewell Street
Hopewell, Virginia

ELMO'S BARBECUE & DRIVE INN
Hopewell-Petersburg Road
Pit-Cooked Barbecue Is Our Specialty

MARKS CLOTHING COMPANY
For Men and Boys
Hopewell, Virginia

DONALD McKAY
Paints and Hardware
Sporting Goods
416 South 15th Avenue
At the Circle

WE SUPPORT THE KALEIDOSCOPE

Mr. and Mrs. R. L. Rogers
Mr. and Mrs. Forrest A. Glass
Mr. and Mrs. Herbert Bannerman
Miss Webb and "Angel"
Mr. and Mrs. Jack Stallard
Compliments of a Friend
Coach Parker
Compliments of J. P.
Stanley and Janas
Uncle Silva
Varsity Hockey Team
J. V. Hockey Team
Homeroom 216
Homeroom 603
David and Linda
Billy and Ann
Mr. and Mrs. E. L. Helder
Susan Helder
Mr. and Mrs. W. C. Holland
Mr. and Mrs. E. H. Davis
Mr. and Mrs. E. E. Jarrett
Mrs. J. W. Hyslop
Mrs. J. E. Holland, Sr.
Mr. and Mrs. P.H. McDonough
Mr. and Mrs. J. H. Pope
Mr. and Mrs. J.B. Suyes
Mr. and Mrs. Milton A. Glass
Mr. and Mrs. A. A. Slagle
Mr. and Mrs. J. E. Sordelett
Mrs. Gertrude Moock
A Friend
Homeroom 706
Homeroom 704
Homeroom 705
Homeroom 701
The Drama Club
Homeroom 703
Mr. and Mrs. D. C. Heckman
Butch Ellis
Linda Saunders
Mr. and Mrs. Robert J. Hall
Mr. and Mrs. H. S. Moore
Sower's
Mr. and Mrs. Stanley Dereski
Mr. and Mrs. William S. Falls
Mr. and Mrs. C. W. Butler
Dr. and Mrs. W. M. Phipps
Brenda G. Gwaltney
Mr. and Mrs Bryant Marks
Mr. and Mrs. Joe Sweeta
C. E. Carrel
Mr. and Mrs. Arnold W. England
Connie Gregory
Mr. and Mrs. Marvin C. Neal, Jr.
Mr. and Mrs. Russell B. Tatum
Mr. and Mrs. Gerald H. Turner

M. R. Broaddus
Mr. and Mrs. Frances Derski
Mr. and Mrs. Paul Sears
The Sober Room
Homeroom 315
John and Jan
Homeroom 314
Homeroom 8-13 Cafeteria
Homeroom 305
Homeroom 308
Mr. Littlepage's Homeroom—Auditorium
Room 101
Senior Homeroom 316
Alice and John Elder
Mr. and Mrs. Howard Davis
A Friend
Homeroom 301
Mr. and Mrs D. L. Patterson
The Best Club In Town
The Shower Buddies
Mr. and Mrs. J. J. McGuire
Mr. and Mrs. N. C.. Chapman
Mr. and Mrs. Bruce Clark
Mr. and Mrs. Fred W. Peach
Poole
Homeroom 206
Mrs. Angela Shulhof
Mr. G. L. Spratley
Bo and Bradley
Ted and Patsy
The H. M. 'S
Dailey Warren
Torsten Peterson
September 13, 1964
Steve and Gail
Mr. Sacra
Mr. and Mrs. H. E. Drake
Mr. and Mrs. Fred C. Morene
Eddie, Jo-Ann, and Peggy Clarke
Mrs. Anna Wood Dailey
Mr. and Mrs. Douglas Pritchard
Mr. and Mrs. R. D. Thrift
Mr. and Mrs. Ernest Bartha
Mr. and Mrs. Peter Hapstak
Mr. and Mrs. Haywood Beach
Mr. and Mrs. W. D. Mitchell
Mr. W. E. Pritchard
Mr. and Mrs Billy Mitchell
The Rev. and Mrs. Robert Johns
Mr. and Mrs. Bill Brinkley
Mrs. Brock's Homeroom
Senior Homeroom 318
Mr. Downy's Homeroom 219
Mrs. Hardin's Homeroom 111
F. H. A.
Mr. and Mrs. Curtis Lee and Family

WE SUPPORT THE KALEIDOSCOPE

Mr. Laddie F. Sodomka
Mr. and Mrs. Carlton L. Suyes
F. B. L. A.
Mr. and Mrs. Harry F. Scott
Mr. and Mrs. L. R. Sheppard and Family
Mr. John Shrobach
Billie Jean and Lawrence
The French Circle
Homeroom 602
A Friend
Mr. and Mrs. P. E. Spivey
Mr. and Mrs. J. B. Currin
E. C. Thomas
Mr. and Mrs. C. G. Pentecost
Mr. and Mrs. J. W. Thomas
Mr. and Mrs. Hugh Brown
Mr. and Mrs. Charles Measles
Homeroom 604
Mr. and Mrs. H. L. Thompson
Mr. and Mrs. H. W. Hooks
Jimmy, Don, Mickey, and Willy
Mr. and Mrs. Joseph Orlando
Mr. and Mrs. Stanley Sutton
Mr. and Mrs. W. Ross Johnson
Chief C. E. Bryant
Mr. and Mrs. D.G.Williams
Mr. and Mrs. Michael Miller
Mr. and Mrs. Walter E. Wells
Mr. and Mrs. W. R. Keener
Mr. and Mrs. A. C. Austin
Mr. D. T. Williams
Deanie and Cheryl
Mr. and Mrs. Milton E. Towsey
Mrs. George W. Mahaney
Mr. and Mrs. W. P. Abernathy
Mr. and Mrs. Alfred G. Vonetes
Mr. and Mrs. Paran B. Chase
Mr. and Mrs. J. G. Walker
Mr. and Mrs. H. A. Butterworth
Mrs. Annie P. Theodore
Mr. and Mrs. F. H. Abernathy, Jr.
Debbie Belch
Bill Ewing
Mr. and Mrs. E.W. Belch
Job's Daughters
Homeroom 202
Mr. and Mrs. F.W. Phipps, Jr.
Mr. and Mrs. J. A. Chrismer
Mr. and Mrs. Henry Blackburn
A Friend
Mr. and Mrs. Jack Fox
Linda and Moe
Dr. and Mrs. Jerome D. Shaggs
Mr. and Mrs. Charles Baker and Linda
Welmont and Betsy Lynn
Mr. and Mrs. Harold Austin Boss
Phil and Eleanor
Mr. and Mrs. J. Hamilton Hening
Mr. and Mrs. Hansford Austin Boss
Mr. and Mrs. W. L. Drake
Mrs. T. W. Justice
F. T. A.
Miss Belinda Cyckevic
Mr. and Mrs. J. Cyckevic, Jr.
Hopewell Hi-Y
Sophomore Homeroom 312
Mr. and Mrs. Borden S. Chronister
Mr. and Mrs. Leon Bertram
Mr. and Mrs. R. G.. Burge
Senior Homeroom 319
Dr. and Mrs. R. W. Eyler
Jr. Tri-Hi-Y
Mr. and Mrs. Murry L. Oliver
Mr. and Mrs. S. M. Carmack
Mary Katherine and Steve
Junior Optimist Club
Dabney House, Caltech.
Girls' Monogram Club
The Greenwood Singers
Mr. and Mrs. Kenneth Brakebill
Lynne and Bobby
The Crepe Myrtle Girl
The Cottage
Key Club
Andy and Jackie
Patty and Benny
Mr. and Mrs. C. P. Farnsworth
Freshman Homeroom 201
Kappa Lambda Tri-Hi-Y
Junior Homeroom 208
Audrey F. Chambliss
Austin and Donna
Helen D. Agrella
Senior Choir
A Friend
G. Harold Williams
Mr. and Mrs. Frank H. Ewing
French Circle
Mr. and Mrs. Garland Ellis
Mr. and Mrs.T. C. Frazier
M. M. Utleye
Mr. and Mrs. R. K. Johnson
Mr. and Mrs. A. K. Garrett
JOHN LETCHWORTH-45
Senior Homeroom 304
Varsity Cheerleaders
Senior Homeroom 601
Cafeteria Homeroom (Mr. Williams)
Homeroom 215
The "B" Buddies Club
Homeroom 205
Gwyneth
Forcccces

PETERSBURG & HOPEWELL GAS COMPANY
206 Main Street
Hopewell, Virginia
Gas Heat—Plenty of Water 3 Times Faster

WYATT'S FLORIST
The Best in Flowers and Service
600 West Broadway
Phone GL 8-6392

KLONIS BROTHERS MARKET
Complete Food Shopping
710 City Point Road
Hopewell, Virginia
"Buy The Best, Buy Richfood"

Compliments
J. T. MORRIS & SON of HOPEWELL, INC.
Funeral Home

GARFINKEL'S
Ladies' Ready-to-Wear
Sportswear and Accessories

COLEY'S CONFECTIONERS
Extends Best Wishes
To The Class of '65

Compliments of
BEACON THEATRE
Remember we have Student Discount Cards which can be purchased at the theatre for 50¢ each which entitles you to a 20¢ reduction of price on regular adult admission tickets.

CIRCLE VIEW PHARMACY
Phone 458-8553 Hopewell, Virginia
424 South 15th Avenue
Reliable Prescriptions

THE GLOBE SHOE STORE
"For Shoes in Hopewell"
Since 1928
Corner Main and Poythress Streets

INSURANCE & REAL ESTATE CENTER, INC.
Real Estate — Appraisals
General Insurance
Phone GL 8-6363
110 North 2nd Avenue
Hopewell, Virginia

HOGUE MOTOR COMPANY
204 South Randolph Road
Hopewell, Virginia
BILL HOGUE, Owner
Your Plymouth Dealer
Bus. Phone GL 8-2912 Res. Phone GL 8-5560

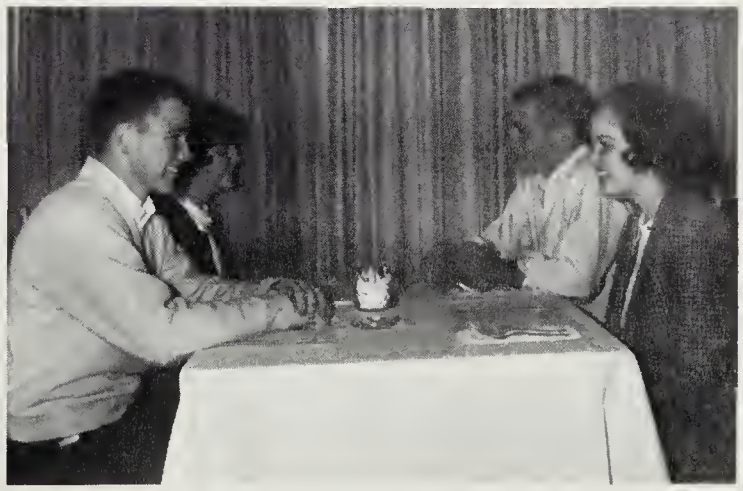

PINEWOOD CHARCOAL HOUSE
325 South City Point Road
Hopewell, Virginia
GL 8-9004
Specializing in Pizzas

GEORGES

DRUG STORES INC.

Four Rexall Drug Stores

BUTTERWORTHS

"Southside Virginia's

Leading

Home Furnishing"

245 Broadway Hopewell

HOPEWELL IRON AND STEEL COMPANY

South 6th and N. and W. Railroad

Hopewell, Virginia Telephone GL 8-9753

CARLON-WEAVER FURNITURE, INC.

426 South Fifteenth Avenue
Hopewell, Virginia
Phone 458-7517

BOB CARLON
Res. Phone 458-2492

FRANK WEAVER, JR.
Res. Phone 458-5270

Depend on

GREENLEAF DAIRY

For Farm-Fresh Dairy Products

For home delivery dial RE 3-3448 or when buying
from your favorite food store, select
GREENLEAF

Greenleaf Dairy—"The Home of Farm Fresh Dairy Products"

PETERSBURG

Coca-Cola

REG. U.S. PAT. OFF.

COCA-COLA BOTTLING COMPANY, INC.

ADRIAN

110 North Sycamore Street
Petersburg, Virginia

Style without extravagance in Smart feminine apparel

RANDOLPH MEAT MARKET

400 North 6th Street
Hopewell, Virginia
GL 8-6049 GL 8-2043

MINSHEW'S JEWELERS

"Hopewell's Finest"
102 East Braodway
Hopewell, Virginia
GL 8-3917

HARRISON TIRE SERVICE

202 Commerce Street
Hopewell, Virginia
Phone GL 8-5276

G. & G. PASTRY SHOPPE

Best in

Pastries, Cakes, and Pies

Compliments
of

HOPEWELL INSURANCE COMPANY

He wouldn't dore take MY picture.

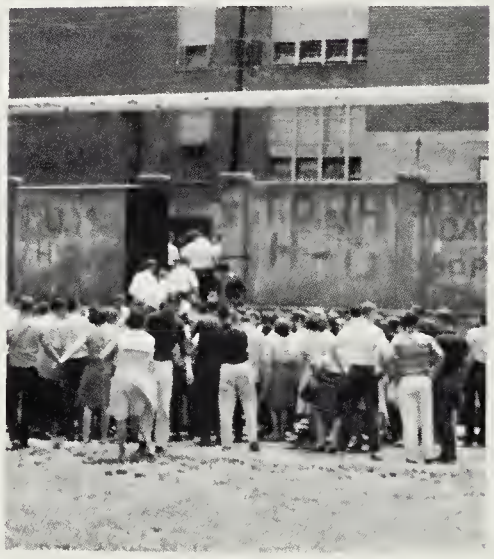

Who opened the gate?

Should I wear o rose in my hoir?

It's mm mm good.

Compliments
of

N. P. CARROLL

ALLIED AUTO PARTS, INC.

226 East Poythress Street
Hopewell, Virginia
Automotive Parts, Supplies and Equipment
"Your N. A. P. A. Jobber is a Good Man to Know"
Day Phone GL 8-6241
Night Phone GL 8-5732

THE CLOTH CORNER

"Sew and Save"

707 City Point Road
Hopewell, Virginia

WOOLWORTH'S

106 East Broadway

Phone 458-3574

FREDERICK S. PHILLIPS
Professional Photographers

PHILLIPS PORTRAIT STUDIO

101 South 6th Avenue
Hopewell, Virginia 23860

HOUSER BROTHERS MARKET

612 North 6th Street

Phone GL 8-8012

Compliments
of
FAYED GROCERY

KING'S
Hopewell's Leading Jewelers
Diamonds Watches Gifts
GL 8-3020 216 East Braodway

ALDRIDGE CLOTHING COMPANY
"THE STORE FOR DAD AND THE LAD"
Hopewell, Virginia

ZAK'S GULF SERVICE
City Point Road and 7th Avenue
Phone GL 8-8101
Automotive Service Since 1939

Compliments
of
CITY HALL BARBER SHOP
217 East Main

SYLVIA HAT SHOP
Petersburg, Virginia

Margaret, please let me be next.

Here, Jan, this one is cherry-flavored.

There's a snake in my purse.

Randy, you've got the wrong end on the stool.

BUILDERS SUPPLY COMPANY of HOPEWELL, INC.
City Point and 7th Avenue

BEST WISHES
To The
Graduating Class of
Hopewell High School
LAKEWOOD SUPPER CLUB
"The Finest in Italian Dishes"
Prince George County
Route 156 S.

METROPOLITAN LINEN RENTAL SERVICE

Where Southside Virginia Shops and Saves
PENNEY'S
Petersburg, Virginia

A & P
Main Street
Hopewell, Virginia

STANDARD-JAMES INC.
"For Better Shoes"
124 North Sycamore Street
Petersburg, Virginia 233-0567

HOBB'S SINCLAIR SERVICE

6th Avenue

Minor Auto Repairs

Road Service

Goodyear Tires, Batteries

and Accessories

REG. U. S. PAT. OFF.

HOLIDAY INN

North #2

Interstate 95 & Va. 36

P. O. Box 1166

Ph: 733-0730, AC:703

TWX 703 732-0715

Petersburg, Virginia

Compliments of

GREEN BANK CONSTRUCTION COMPANY, INC.

Residential **Commercial**

General Contractor

P. J. KAIN

Virginia State Reg. No. 55667

Route 2, Box 404 Chester, Virginia

Phone 458-4185

COME

ALIVE!

you're in the Pepsi generation!

Compliments of

THE PEPSI-COLA BOTTLING COMPANY

Petersburg, Virginia

WESTERN AUTO ASSOCIATE STORE

242 East Broadway

Hopewell, Virginia

Phone GL 8-3410

U. S. Royal Tires Kelly-Springfiela Tires

LEETE TIRE AND BATTERY CO.

Willard Batteries
Recapping and Vulcanizing
E. H. Leete, Prop.
Home Phone RE 2-3044
Bus. Phone RE 2-3231
2nd and Bank Street
Petersburg, Virginia

RACKLEY'S RADIO AND T. V. COMPANY

236 East Broadway
Hopewell, Virginia GL 8-6000
RCA Victor Motorola

SOUTHERN MATERIALS COMPANY, INC.

—Ready Mixed Concrete—Sand—
—Gravel—Crushed Stone—

Petersburg, Virginia RE 3-6051
Hopewell, Virginia GL 8-8533

ROGER'S PURE SERVICE

"Our Policy Will Meet Your Standards"

3221 Oaklawn Boulevard
GL 8-2535

VERGARA'S ROYAL CLEANER'S INC.

Sanitone Cleaners
Same Day Service

900 City Point Road GL 8-2265
230 East Cawson GL 8-3456

BOB OLIVER'S TEXACO

15th Avenue and City Point Road
Hopewell, Virginia
Phone GL 8-8100

B. F. Goodrich Tires and Batteries
Mechanical Work
Road Service At All Times

HOPEWELL GLASS COMPANY

208 East Poythress Street
Telephone GL 8-3966

Autoglass—Mirrors—Plateglass

GARRETT'S STATION

Broadway and Randolph

Hopewell, Virginia Phone GL 8-5541

Congratulations and Best Wishes to the Class of 1965

PIONEER FEDERAL SAVINGS AND LOAN ASSOCIATION OF HOPEWELL

"Save with the friendly folks where savings pay"

Congratulations
to the
Class of 1965

JOSTEN'S
BOB KERBY REPRESENTATIVE

Your Ring, Announcements,
Cards, Caps and Gowns

A CAREER
With A Future!

If you like science and mathematics, consider engineering for your career! Engineering is the field of today and tomorrow. Progress is fast. New jobs are opening up every day. Plan for a job with a future—plan to be an engineer!

VEPCO

VIRGINIA ELECTRIC AND POWER COMPANY

FURNITURE CITY

"Factory to You"

Furniture—Appliances—Television
Stero—Carpeting

Petersburg-Hopewell Road

QUALITY COURTS UNITED INC.

For Your Parties and Banquets Now—and in years to come

INDIAN HILLS RESTAURANT and QUALITY COURTS MOTEL NORTH

Exit 5 Richmond-Petersburg Turnpike

Phone 732-0341

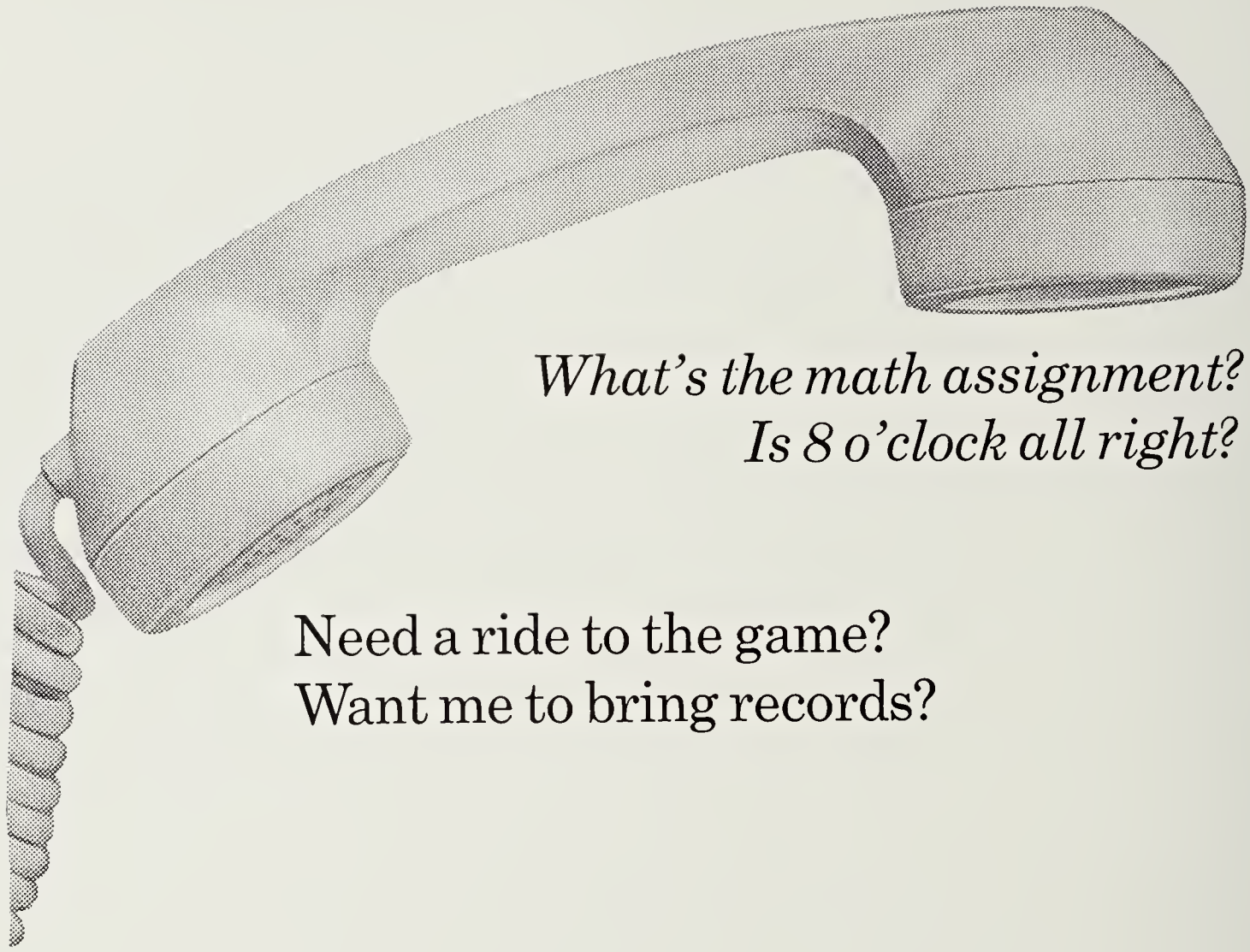

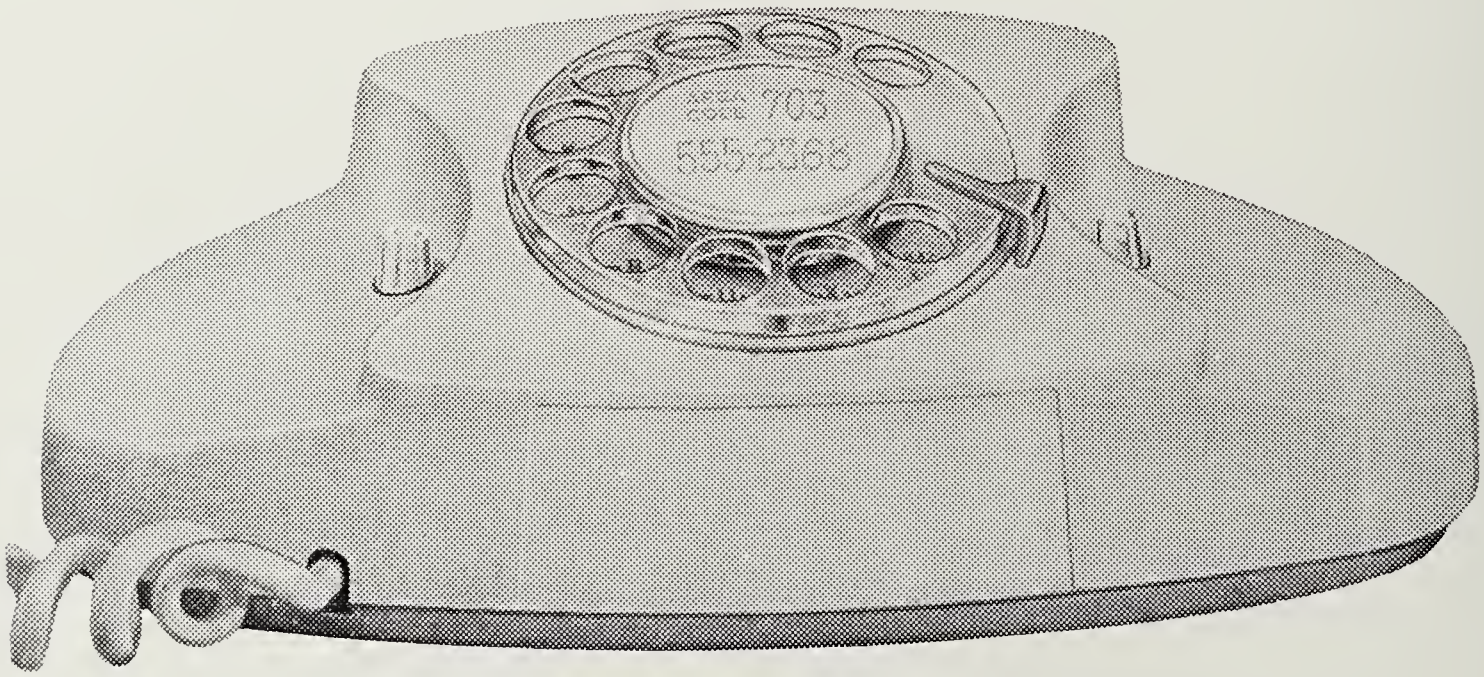

What else can you call on so often, for help, for company, for information, or just for fun? Your phone is one friend that's always there when you need it.

The C&P Telephone Company of Virginia
Part of the Nationwide Bell System

CONGRATULATIONS

BUSINESS AND EDITORIAL STAFFS

of the

KALEIDOSCOPE

and

To The

GRADUATION CLASS

of

HOPEWELL HIGH SCHOOL

NATIONAL ANILINE DIVISION
OF
ALLIED CHEMICAL CORPORATION

NITROGEN DIVISION
OF
ALLIED CHEMICAL CORPORATION

FIRESTONE SYNTHETIC FIBERS COMPANY

HERCULES POWDER COMPANY
INCORPORATED

CONTINENTAL CAN COMPANY
INCORPORATED

HARLOW-HARDY COMPANY INCORPORATED

"Everything for the Home"

17-19 West Washington Street RE 3-4444

2017 South Sycamore Street RE 2-7321

Petersburg, Virginia

WE'RE READY WHEN YOU ARE!

You may already be saving some of your after-school or vacation earnings toward college. Or perhaps you're class or club treasurer with funds to handle. Come in and let us help. Let us be your bank today, just as we hope to be your bank in future.

F&M

FIRST & MERCHANTS
NATIONAL BANK

WEST HOPEWELL GROCERY

2515 West Hopewell Boulevard
GL 8-9138

Quality Groceries

HEFFINGTON REAL ESTATE, INC.

107 East Poythress Street
Hopewell, Virginia
GL 8-7727

HUGHES CLEANING AND DYE WORKS

"Hopewell's Newest
and Most Modern
Dry Cleaning Plant"

RUCKER-ROSENSTOCK

Headquarters for
Seventeen Magazine Fashions

Petersburg, Virginia

The Banfire

Jolly Old Saint Nicholas

Mr. Leadbetter

Compliments

of

HOPEWELL FEED AND SEED STORE

Compliments

of

J. Hamilton Hening, Sr.

Compliments

of

STANS

5 North Sycamore Street
Petersburg, Virginia
Phone 732-6386

Compliments

of

THE GEORGE DONIGAN GROCERY

CAROLE LANE FASHIONS

219 East Broadway
Hopewell, Virginia
"Fashions of Distinction"

Just call me angel face.

Compliments
of
O. K. TIRE & RUBBER COMPANY

Compliments
of
VOLKSWAGEN SALES SERVICE

Compliments
of
WOODLAWN CAMERA SHOP
3212 Virginia Street
Phone GL 8-9361

Compliments
PARKER AGENCY, INC.
Real Estate—Rentals—Insurance Appraisals
Phone GL 8-6373

KEITH AND ALLEN CLOTHIERS
265 East Broadway
Hopewell, Virginia

Jally Old Saint Nicholas Was gaad ta us.

ROYAL

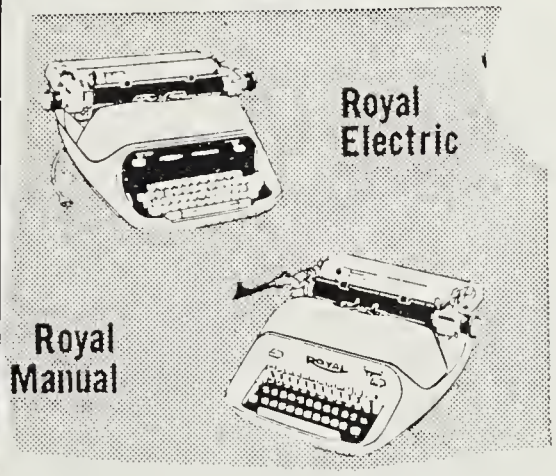

OFFICE MACHINE SALES & SERVICE
DIAL 732-6451

Sales and Service of new
and reconditioned
standard or electric typewriters
1932 S SYCAMORE PETERSBURG

Congratulations
to the
Class of '65
HOWARD JOHNSON MOTOR LODGE

JOHN E. NEMETZ
121 North Main Street
Hopewell, Virginia
Phone GL 8-8555
STATE FARM INSURANCE
"World's Largest Auto Insurance"

THE KINDERGARTEN CLASS OF 1953—**Front Row, left to right**—Gibby Button, Ellen Gilliam, Lee Matovich, Kathy Kain, Carl Heckel, Emmanuel Kolidakis, and Eddie Huggins. **Second Row:** Dean Vonetes, Gary Foster, Mike Franklin, Skippy Reynolds, Ronald Harvell, Benji Holt, Ann Lambert, Michael Mahaney, and Frances Halupka. **Back Row**—Ruth Streeter, Terry Lee Jones, Allan Sordelett, Edwina Moore, Casmier Chrzan, Frances Anthony, Billy Hecht, and Jean Ford.

THE BAND—**Front row, left to right**—Kathy Wallace, Lee Matovish, Ellen Gilliam, Andy Hall, Pat Norwood, Johnnie McCabe, Eddie Huggins, and Florence Heckel. **Second Row**—Beth Furbush, Cindy Pritchard, Ricky Jones, Angela Miller, Stevie Moore, Joan Hundley, Beverly Wimbish, Carl Heckel, and Ronnie Bethea. **Third Row**—Ronald Harvell, Ruthie Streeter, Frances Anthony, Gary Foster, Torsten Peterson, Kathy Kain, Mike Mahaney, Benji Holt, Gibby Button, and Allan Sordelett. **Back Row**—Billy Hecht, Terry Lee Jones, Edwina Moore, Anne Lambert, Casmier Chrzan, Dean Vonetes, Skippy Reynolds, Frances Halupka, Jean Ford, and Emmanuel Kolidakis.